

OPEN STUDIOS

SUNSHINE COAST

ART TRAIL GUIDE



Proudly presented by



Arts Connect Inc.

2023
19-28 MAY

FREE GUIDE
PLUS 24 ARTIST LED WORKSHOPS

YOU NAME IT - WE FRAME IT

beautifully!



Artwork by
Frank Moth
Concept & Framing by
Sunshine Coast Art
and Framing Gallery

Concept & Framing | Printing | Scanning | Gallery | Cafe

Sunshine Coast Art and Framing Gallery will look after your framing with a keen eye for detail and a safe pair of hands. With over 30 years experience and the largest range of frames on the Coast, there's nothing we can't frame. Our team is ready to help you frame all your art and precious memories.

MINYAMA

07 5444 0009

Shop E, 3 Longwood St,
Minyama QLD 4575

NOOSA

07 5474 1127

2/50 Gateway Drive
Noosaville QLD 4566

ARTFRAMES.COM.AU



SUNSHINE COAST

**ART AND
FRAMING
GALLERY**

→ WELCOME TO OPEN STUDIOS SUNSHINE COAST

Proudly presented by



Arts Connect Inc.

Arts Connect Inc. is delighted to present Open Studios Sunshine Coast 2023.

The range of creativity on the Sunshine Coast is once again on display and a highlight for the Sunshine Coast Calendar.

We invite you to immerse yourself in an artistic adventure and plan your own self-guided trail.

Over 70 artists and galleries are sharing their studio spaces and galleries again this year and they welcome visitors from all over Queensland, interstate and overseas. They are offering you experiences and the opportunity to see inside their creative process and purchase direct from the artist.

During these 10 days, workshops are also being offered which allow the visitor to engage and experience the vibrancy of the arts culture on the Sunshine Coast throughout the Hinterland and Coastal regions and enjoy the hospitality of the cafés and restaurants of the region.

About Arts Connect Inc.

Arts Connect Inc. is a member based not-for-profit volunteer run artists group which aims to support and promote artists on the Sunshine Coast by providing opportunities to exhibit their work and develop their skills as artists. Our annual program includes two flagship events: Open Studios Sunshine Coast and Sculpture on the Edge Sunshine Coast. Our vision continues to grow from year to year, we also aim for workshops and an exhibition or two plus social events through the year.

Join us

Visit artsconnectinc.com.au to join us and become part of our community of like-minded creatives. Follow us on Instagram @artsconnectinc and connect with us on Facebook facebook.com/arts.connectinc

Evelyn Joy

President Arts Connect Inc.

Jen Braithwaite

Open Studios Sunshine Coast Coordinator

Thank you to our sponsors and supporting partners



Arts Connect Inc. Open Studios Sunshine Coast members acknowledge and pay tribute to the Gubbi Gubbi people, the traditional custodians of this land across which our trails traverse.

→ HOW TO PLAN YOUR ART TRAILS

How to use our trail maps

We have divided open studios into 2 regions over 2 weekends and 7 art trails. All of our artists' studios and galleries appear on either the Hinterland Trails or the Coast Trails, so that you may wander and explore the Sunshine Coast's diverse arts scene as you wish.

The full map of the region shows the location of each of the 77 participating artists and galleries. Each artist and gallery profile listed in these pages includes their studio/gallery address, opening times and a map reference, so you can create your own self-guided tour. Please note, maps are illustrative, not indicative of actual distance.

Trail Journey App

Visit the Open Studios website to download the Trail Journey App. Search, filter and scroll through all the artists and add them to the days you are planning to visit them, one journey for each open day. You can add and remove artists to each journey, then when you are ready, press 'Start' and the app will open Google maps and navigate you to each stop following the shortest path possible.



Studio dates and opening times

All of the artists will be open from 10am-4pm on the weekend they fall in to.

Hinterland studios 19-21 May

Coast studios 26-28 May

Some studios are also open on the weekdays from 10am-4pm in the 5 days between the Hinterland and the Coastal weekends, please check their listings to ensure they are open when you plan to visit.

Gallery dates and opening times

Although the galleries will be open on either the Hinterland or Coast trail dates, their times may differ from 10am-4pm. Please check each listing for their opening times.

Signage

Easy to spot signage will be placed outside studios and galleries so keep an eye out for our flag banners and signs on your way around the art trails.

When you are out and about visiting studios and galleries, please support those who support us. **Share a social post and tag #openstudiossunshinecoast and/or @openstudiossunshinecoast**

We hope you enjoy this unique opportunity to connect with a beautiful vibrant community of artists and creative people.



Scan to download our free
Open Studios Sunshine Coast
Trail Journey App



Arts Connect Inc.

Supporting Artists Connecting Communities

Arts Connect Inc. is a membership driven not-for-profit organisation run entirely by volunteers and based on the Sunshine Coast. Our growing membership enjoys a yearly schedule of workshops, exhibitions, social events, and major arts events.

Our dedicated committee of volunteers aims to deliver a program which provides opportunities to artists as well as develop and enrich their arts practice at all experience levels.

Become a Member

If you would like to be part of our thriving arts community, membership is open to artists, collectors, art lovers and patrons alike.

Our goal is to support and promote artists living and working in the region, connecting our members with opportunities to develop and showcase their work. Visit our website to learn more about becoming a member.

artsconnectinc.com.au

→ CONTENTS

How to use this guide

Below is a list of the artists participating in Open Studios Sunshine Coast. There are two regions, Hinterland and Coast, with suggested trails within those areas. Each artist is listed on this page with a page number and map reference. The maps are a guide only and not to scale. Each artist profile has details about their studio location and open times. We recommend that you use this guide to plan your art trail to make the most of your days.

MAPS

	PAGE
Hinterland and Coast Art Trails	8-9
Hinterland Art Trails	14-43
Montville Art Trail	16
Maleny Art Trail	17
Landsborough/Glasshouse Mountains Art Trail	17
Coast Art Trails	44-73
Coolum/Mudjimba Art Trail	46
Maroochydore/Buderim Art Trail	47
Mooloolaba/Sippy Downs Art Trail	47
Caloundra Art Trail	48

MONTVILLE ART TRAIL

	PAGE	MAP
Yandina Historic House	18	H01
2nd Space	19	H02
Petrie Park Craft Association	19	H03
Spiral Visual Arts Studio	21	H04
Rob Natoli Arts	21	H05
Margie L Designs	22	H06
Hidden Gallery	23	H07
Heidi Lesleighter	24	H08
Sue Neale Designs	24	H09
Len Wilkinson	25	H10
Kate Lee Foley	25	H11
Flying Porky Studios	26	H12
Michael O'Brien	26	H13
Colour of October - Liz Pepper	27	H14
Michelle Mann	28	H15

MALENY ART TRAIL

	PAGE	MAP
Heather Gall Fine Art	29	H16
Jean Bennett	29	H17
Katie Wells Artist Studio	30	H18
The Zone Gallery	30	H19
Trevor Irvine	31	H20
The JOY Collective	32	H21
Munimba-ja	33	H22
Kim Herringe	34	H23
Nicky Dierens	35	H24
Lara J. Cooper	35	H25
Nicky Carey	36	H26
Jacky Lowry	37	H27
Marie Shannon	37	H28
David Bongiorno	38	H29

LANDSBOROUGH/GLASSHOUSE MOUNTAINS ART TRAIL

	PAGE	MAP
Palimpsest - Judith Tompkins	38	H30
Marcel Desbiens	41	H31
Melanie Augustin	41	H32
Once a Post Office	42	H33
Juwel	42	H34
Annie McIntosh	43	H35

OPEN DAYS LEGEND ■ HINTERLAND (H) ■ COAST (C) DAY

F	S	S	M	T	W	T	F	S	S	DATE
19	20	21	22	23	24	25	26	27	28	
HINTERLAND OPEN WEEKEND			OPTIONAL OPEN DAYS				COAST OPEN WEEKEND			



Scan to view or share
this guide digitally

COOLUM/MUDJIMBA ART TRAIL

	PAGE	MAP
Gemma Troy	49	C36
Cath Knijnenburg	49	C37
Wendy's Art	50	C38
Libby Derham	50	C39
Studio Six Art	51	C40
Tara Spicer Art	51	C41
Talkin Feet Studio	53	C42
Aileen Greig	53	C43
Seajay Art	54	C44
Clive Holden	54	C45
Jules McCrae - The Blacksmith Atelier	55	C46

MAROOCHYDORE/ BUDERIM ART TRAIL

	PAGE	MAP
Jarrold Riggs	55	C47
Raw & Unique Art by Jodi	56	C48
Soul Surf Art by Deb Baker	56	C49
Ocean Art Naomi	57	C50
Art School Co.	57	C51
Immanuel Arts Festival	58	C52
Wayne Clayton Art	58	C53
Alice West Art	60	C54
St.HopeArt	61	C55
Rob and Ros Studio	61	C56
Hanna Evans	62	C57
Sharon Hegarty Art	62	C58
Rod Arnold	63	C59
Trish Arden	64	C60

MOOLOOLABA/SIPPY DOWNS ART TRAIL

	PAGE	MAP
Denise Lamby - BCi Art Studio	64	C61
Sunshine Coast Art and Framing Gallery	65	C62
Neshamah Shines	65	C63
Magali Feuga	66	C64
Mieke van den Berg	66	C65
Denise Gee	67	C66
James Stickland Art	67	C67

CALOUNDRA ART TRAIL

	PAGE	MAP
Kerry Ide Illustration	68	C68
Damien Lange	68	C69
Tara Sage Fine Art	69	C70
Shelley Harkness Art	69	C71
Margaret Ellen Turner	70	C72
Caloundra Regional Gallery	70	C73
Briar Blooms Boutique	71	C74
Jenny Newbound	71	C75
Karan Gerard Art	72	C76
Tricia Wheatstone	73	C77

→ ART TRAILS

Hinterland

May 19-21, 10am-4pm

MONTVILLE ART TRAIL

- H01** Yandina Historic House
- H02** 2nd Space
- H03** Petrie Park Craft Association
- H04** Spiral Visual Arts Studio
- H05** Rob Natoli Arts
- H06** Margie L Designs
- H07** Hidden Gallery
- H08** Heidi Lesleighter
- H09** Sue Neale Designs
- H10** Len Wilkinson
- H11** Kate Lee Foley
- H12** Flying Porky Studios
- H13** Michael O'Brien
- H14** Colour of October
- Liz Pepper
- H15** Michelle Mann

MALENY ART TRAIL

- H16** Heather Gall Fine Art
- H17** Jean Bennett
- H18** Katie Wells Artist Studio
- H19** The Zone Gallery
- H20** Trevor Irvine
- H21** The JOY Collective
- H22** Munimba-ja
- H23** Kim Herringe
- H24** Nicky Dierens
- H25** Lara J. Cooper
- H26** Nicky Carey
- H27** Jacky Lowry
- H28** Marie Shannon
- H29** David Bongiorno

LANDSBOROUGH/ GLASSHOUSE MOUNTAINS ART TRAIL

- H30** Palimpsest - Judith Tompkins
- H31** Marcel Desbiens
- H32** Melanie Augustin
- H33** Once a Post Office
- H34** Juwel
- H35** Annie McIntosh

Note: Maps are not to scale and are a guide only. Please refer to the artist address listed in their profile for actual locations.

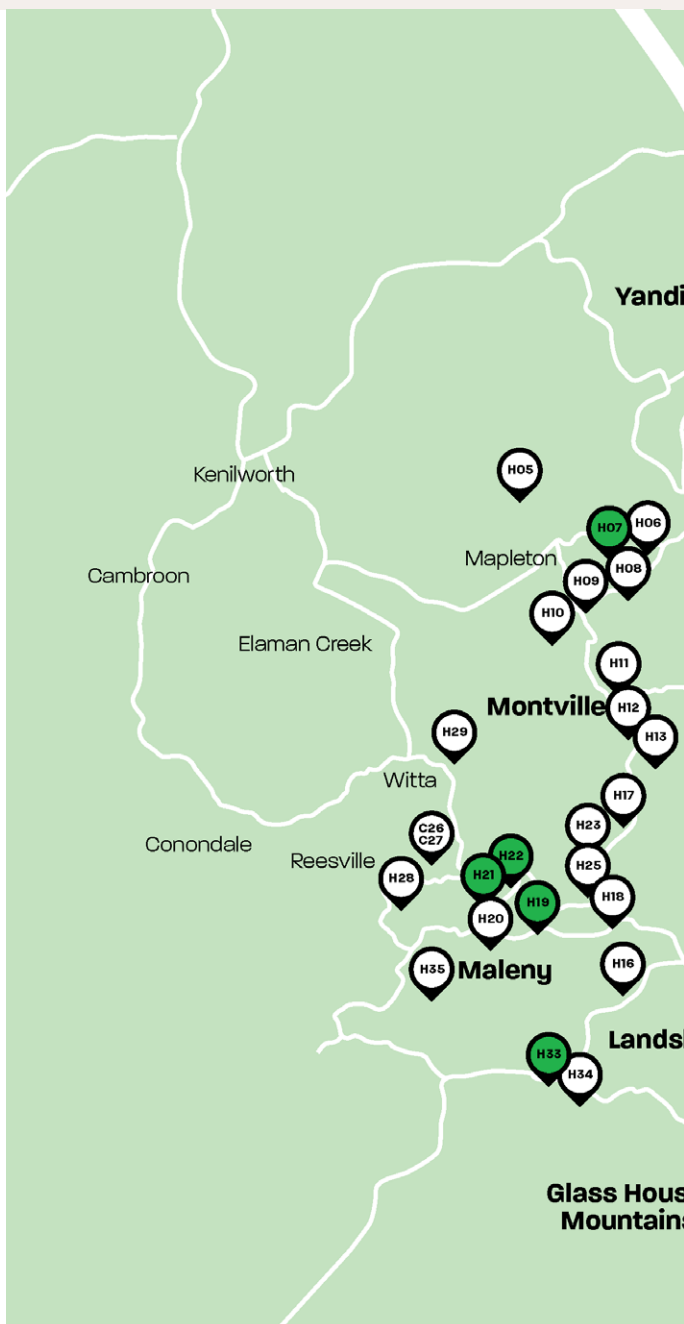

Coast

May 26-28, 10am-4pm

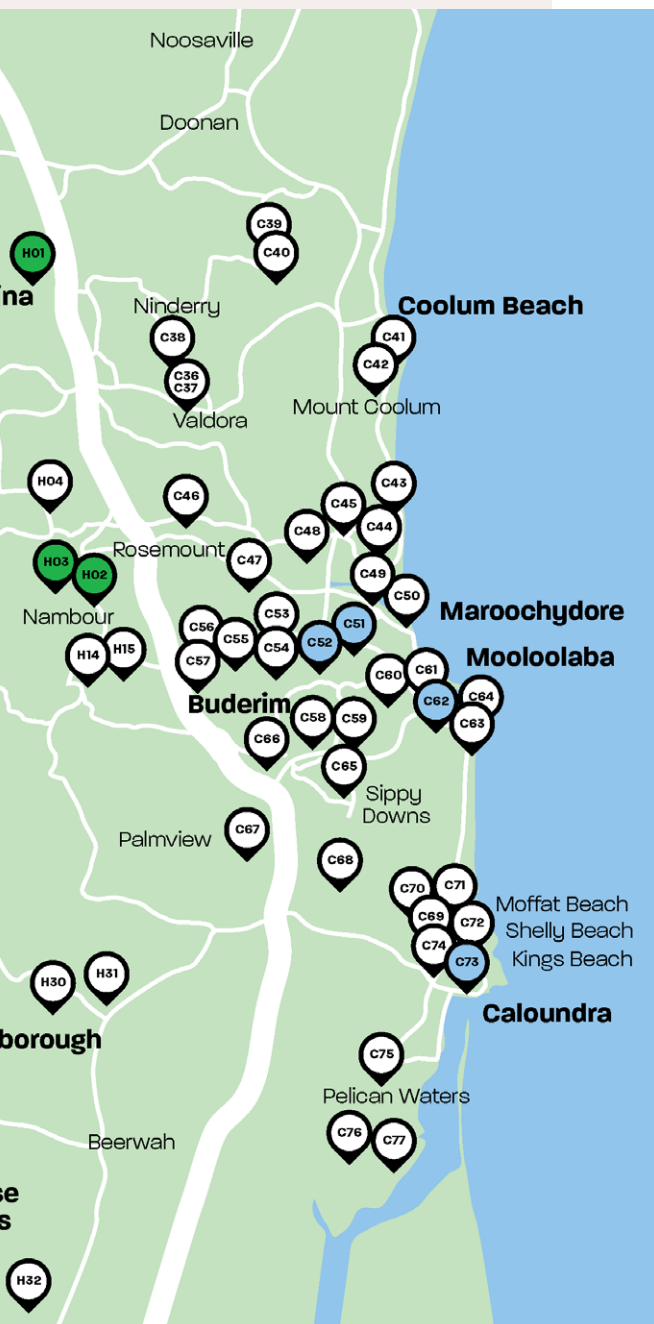

COOLUM/MUDJIMBA ART TRAIL

- C36** Gemma Troy
- C37** Cath Knijnenburg
- C38** Wendy's Art
- C39** Libby Derham
- C40** Studio Six Art
- C41** Tara Spicer Art
- C42** Talkin Feet Studio
- C43** Aileen Greig
- C44** Seajay Art
- C45** Clive Holden
- C46** Jules McCrae
- The Blacksmith Atelier

MAROOCHYDORE/ BUDERIM ART TRAIL

- C47** Jarrod Riggs
- C48** Raw & Unique Art by Jodi
- C49** Soul Surf Art by Deb Baker
- C50** Ocean Art Naomi
- C51** Art School Co.
- C52** Immanuel Arts Festival
- C53** Wayne Clayton Art
- C54** Alice West Art
- C55** St.HopeArt
- C56** Rob and Ros Studio
- C57** Hanna Evans
- C58** Sharon Hegarty Art
- C59** Rod Arnold
- C60** Trish Arden

MOOLOOLABA/SIPPY DOWNS ART TRAIL

- C61** Denise Lamby - BCI Art Studio
- C62** Sunshine Coast Art and
Framing Gallery
- C63** Neshamah Shines
- C64** Magali Feuga
- C65** Mieke van den Berg
- C66** Denise Gee
- C67** James Stickland Art

CALOUNDRA ART TRAIL

- C68** Kerry Ide Illustration
- C69** Damien Lange
- C70** Tara Sage Fine Art
- C71** Shelley Harkness Art
- C72** Margaret Ellen Turner
- C73** Caloundra Regional Gallery
- C74** Briar Blooms Boutique
- C75** Jenny Newbound
- C76** Karan Gerard Art
- C77** Tricia Wheatstone

Come and join us.

10 artists recreate their at-home studio spaces & paint live while talking to the tension between making art & living in the messy chaos that is life.

During this Open Studios event our team will be working live across varying subjects & mediums, giving you a chance to observe the different ways Artists practise their craft.

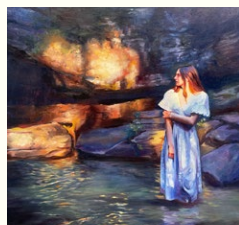

Live painting, Gallery, Prints, Artwork for Sale, Fine Art supplies and books.

9AM-2PM on the 28th/29th of May



→ WORKSHOP WEEK

Open Studios offers you the chance to immerse yourself in **artist led workshops** to learn and create. They are open to art lovers and creators of any level.

TAKE PART IN **24 WORKSHOPS** DURING
OPEN STUDIOS SUNSHINE COAST

19 - 28 May 2023

For workshop bookings scan the QR code
or visit **openstudiossunshinecoast.com.au**

All artists and galleries
running workshops will
feature the below icon
on their profile listing.

BOOK A
WORKSHOP
Details
page 11





1 2



Arts Connect Inc.
presents

Sculpture ON THE EDGE

23 Nov - 10 Dec 2023



5



6



7



Immerse yourself in creativity!

Indoor and outdoor sculpture exhibition,
workshops, artist talks, special events

Breakfast, lunch and garden menus available

Sign up to the Arts Connect Inc
newsletter to stay in the loop:
artsconnectinc.com.au/newsletters



sculptureontheedge



SculptureontheEdgeSC

Photos: Barry Alsop, Eyes Wide Open Images. **Artists:** 1. Gabe Parker 2. Laura Vecmane 3. Sophy Blake
4. Janna Pameijer 5. Parthenopi 6. Molly Galpin 7. Cam Crossley 8. Workshop by Cam Crossley 9. Amanda Wyatt





→ HINTERLAND STUDIOS

May 19-21, 10am-4pm

Please check each studios availability for their open days.

If you love the tranquility yet vibrant landscape of the lush Sunshine Coast hinterland, come immerse yourself in a weekend of visiting the creative spaces of local artists, enjoy local eateries and discover the natural beauty of the mountains!



→ HINTERLAND ART TRAILS

May 19-21, 10am-4pm

F	S	S	M	T	W	T	F	S	S
19	20	21	22	23	24	25	26	27	28

**HINTERLAND
OPEN
WEEKEND**

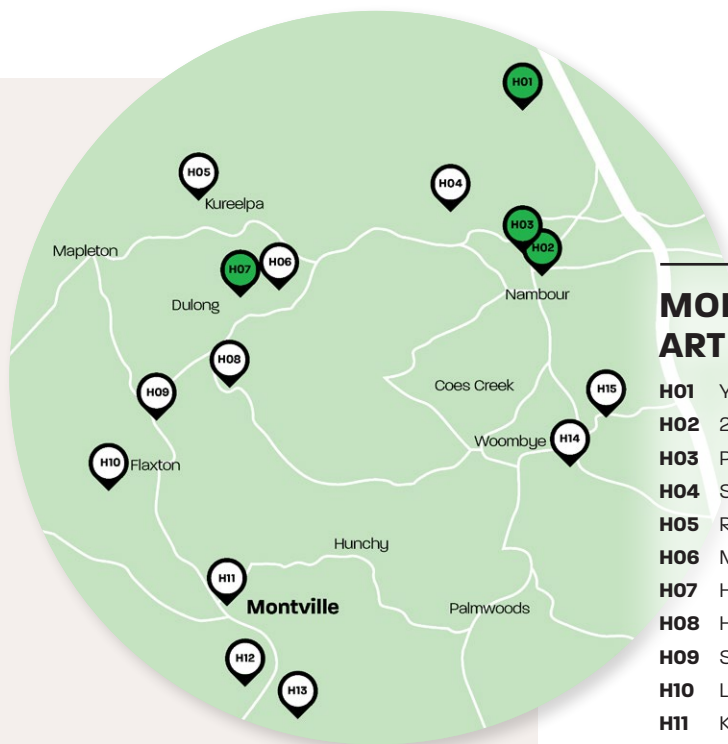

MONTVILLE ART TRAIL

- H01** Yandina Historic House
- H02** 2nd Space
- H03** Petrie Park Craft Association
- H04** Spiral Visual Arts Studio
- H05** Rob Natoli Arts
- H06** Margie L Designs
- H07** Hidden Gallery
- H08** Heidi Lesleighter
- H09** Sue Neale Designs
- H10** Len Wilkinson
- H11** Kate Lee Foley
- H12** Flying Porky Studios
- H13** Michael O'Brien
- H14** Colour of October
- Liz Pepper
- H15** Michelle Mann

NOTE: coloured pins indicate galleries

Note: Maps are not to scale and are a guide only.
Please refer to the artist address listed in their
profile for actual locations.

MALENY ART TRAIL

- H16** Heather Gall Fine Art
- H17** Jean Bennett
- H18** Katie Wells Artist Studio
- H19** The Zone Gallery
- H20** Trevor Irvine
- H21** The JOY Collective
- H22** Munimba-ja
- H23** Kim Herringe
- H24** Nicky Dierens
- H25** Lara J. Cooper
- H26** Nicky Carey
- H27** Jacky Lowry
- H28** Marie Shannon
- H29** David Bongiorno

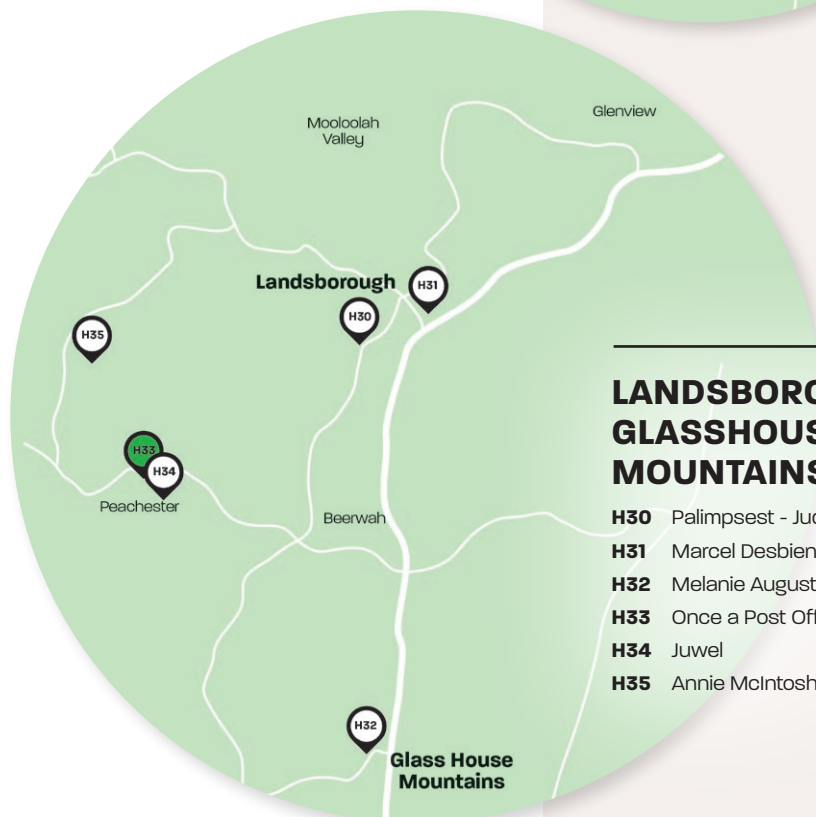
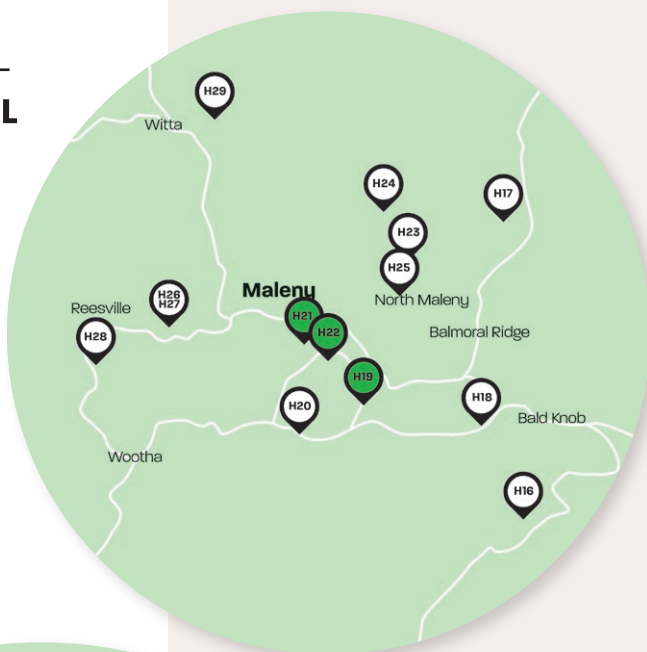

LANDSBOROUGH/ GLASSHOUSE MOUNTAINS ART TRAIL

- H30** Palimpsest - Judith Tompkins
- H31** Marcel Desbiens
- H32** Melanie Augustin
- H33** Once a Post Office
- H34** Juwel
- H35** Annie McIntosh

START
HERE



THE HUB

AT YANDINA HISTORIC HOUSE

H01

*Your Hinterland Open Studios
journey starts HERE!*

Our gallery will have a selection of artworks on display from each of our participating hinterland artists. You can browse a sample of the artworks to help you plan your studio visits. Our friendly volunteers will be on hand to provide you with trail guides, directions to studios and advice on each of the artists.

Whilst you browse the artworks and plan your day, you can enjoy Devonshire teas (our ginger scones are the best in town), hot and cold beverages and light refreshments.



Open from 19-25 May
10am-4pm

Wheelchair access
Street and on-site parking





2ND SPACE

GALLERY

2nd Space is an ArtsCoast curated space for artists and creatives to connect, collaborate and cause commotion situated in Currie Street, Nambour. Currently hosting Project 24, a residency program including 24 diverse artist residencies and a dedicated creative co-working studio. 2nd Space is a Sunshine Coast Council initiative.

ADDRESS: 36 Howard Street, Nambour, QLD 4560

ACCESS: Via laneway. Steps into 3 warehouse spaces.

PARKING: On-site and street parking

☎ 0439 462 109 | 🌐 chonysartroom.com

✉ chonysartroom@gmail.com

📍 chonysartroom | 📷 chonys.art.room

OPEN: 10am - 4pm

Montville Art Trail



F	S	S	M	T	W	T	F	S	S
19	20	21	22	23	24	25	26	27	28



PETRIE PARK CRAFT ASSOCIATION

GALLERY

We are a group of pottery and craft enthusiasts enjoying what we do.

ADDRESS: 20-22 Price Street, Nambour, QLD 4560

ACCESS: Wheelchair access

PARKING: Street parking

☎ 0417 760 975

✉ petrieparkcraft@gmail.com

OPEN: 10am - 4pm

Montville Art Trail



F	S	S	M	T	W	T	F	S	S
19	20	21	22	23	24	25	26	27	28

Experience The Rangebow Festival

Over 30 Diverse Events

10-13 August

www.therangebowfestival.org

Tickets on sale



The Rangebow Festival

Proudly supported by

AJURIA
LAWYERS





SPIRAL VISUAL ARTS STUDIO

PAINTING

Spiral Visual Arts Studio will be showcasing a number of works by their artists with disability. The artists paintings are a communication of vibrant expression, with risk taken through subject matter and themes. Come and meet, support, and experience their art and hear narratives of how art works for them.

ADDRESS: 122 Image Flat Road, Image Flat QLD 4560

ACCESS: Wheelchair access

PARKING: On-site and street parking

☎ 07 5476 2711 | ✉ taram@spiralinc.org.au

OPEN: 10am - 4pm

Montville Art Trail

F	S	S	M	T	W	T	F	S	S
19	20	21	22	23	24	25	26	27	28



BOOK A
WORKSHOP
Details
page 11



ROB NATOLI ARTS

CERAMICS & PAINTING

With 35 years' art making experience since graduating from the Qld College of Art, Robert describes his art making as ever evolving and credits his willingness to explore media in new and evolving ways as paramount to his developing practice.

ADDRESS: 19 Leigha Place, Kureelipa QLD 4560

PARKING: Street parking

☎ 0487 860 992 | 🌐 natolir.wordpress.com

✉ natolir@hotmail.com

👤 [robert.natoli](https://www.facebook.com/robert.natoli) | 📷 [robertnatoli](https://www.instagram.com/robertnatoli/)

OPEN: 10am - 4pm

Montville Art Trail

F	S	S	M	T	W	T	F	S	S
19	20	21	22	23	24	25	26	27	28

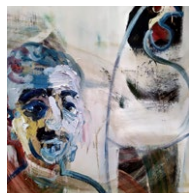

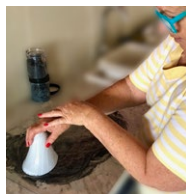

MARGIE L DESIGNS

GLASSMAKING & PHOTOGRAPHY

Margie's design adventures continue to take her down different and exciting paths every year. On show in The Longhouse Studio will be original fused glasswork clocks, plates, wall art and jewellery. Visitors can also see a range of cyanotype prints developed from her post retirement studies in the Diplomas of Photography and Graphic Design. Margie's love of bright colours, bold shapes and strong lines shape all her designs.

ADDRESS: 11 Talana Drive, Dulong, QLD 4560

PARKING: Street parking

☎ 0490 531 240 | ✉ margiel_designs@icloud.com
 @ [margie_l_designs](#)

OPEN: 10am - 4pm

Montville Art Trail

F	S	S	M	T	W	T	F	S	S
19	20	21	22	23	24	25	26	27	28

MONTVILLE ART GALLERY



138 Main Street

(opposite the Village Green)

Montville 4560

07 5442 9211

www.montvilleartgallery.com.au

OPEN 7 DAYS

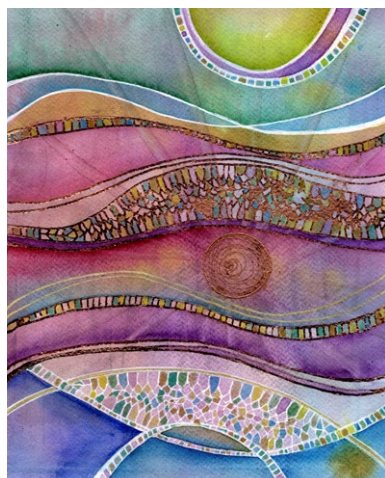

HIDDEN GALLERY

GALLERY

Hidden Gallery - a secret to be discovered. A newly opened small gallery representing a number of local artists with original artworks including acrylic and watercolour paintings, glass, jewellery as well as a variety of other items. Kimmyg's workshop doors will be open and there will be a number of demonstrations at different times.

ADDRESS: 38 Platypus Creek Road, Dulong, QLD 4560

ACCESS: Wheelchair access

PARKING: On-site and street parking

☎ 0754 763 999 | 🌐 hiddengallery.com.au

✉ hiddengalleryau@gmail.com

📱 [hiddengalleryau](https://www.facebook.com/hiddengalleryau) | 📷 [hidden_gallery_au](https://www.instagram.com/hidden_gallery_au)

OPEN: 10am - 4pm

Montville Art Trail

F	S	S	M	T	W	T	F	S	S
19	20	21	22	23	24	25	26	27	28

Hidden Gallery

A Secret to be Discovered

Various Artists work featuring:

- Acrylic, watercolour and mixed media originals
- Functional kiln glass (bowls, plates, etcetera)
- Decorative glass and lighting
- Handmade glass beads and bead jewellery
- Silver and ceramic jewellery
- Handmade books and inspirational journals
- Demonstrations

Complimentary drink (bubbles, mid-strength beer, coffee) for visitors on arrival.

OPEN: Thur, Fri, Sat 10am - 4pm (or by appointment)

CONTACT FOR MORE INFORMATION

P: 07 5476 3999 | E: hiddengalleryau@gmail.com

A: 38 Platypus Creek Road, Dulong, Qld 4560

📱 | W: hiddengallery.com.au





HEIDI LESLEIGHTER

JEWELLERY ARTIST

Heidi cherishes nature and revels in what it offers. Shapes, textures, colour and textiles are all captured in her timeless textile jewellery. She repurposes fabric offcuts and dyes her fabrics. Her jewellery will always have something collected or something rescued in it.

ADDRESS: 431 Dulong Road, Dulong, QLD 4560

ACCESS: Steps

PARKING: On-site parking

☎ 0414 767 524

@ myra_goes_to_florence

OPEN: 10am - 4pm

Montville Art Trail

F	S	S	M	T	W	T	F	S	S
19	20	21	22	23	24	25	26	27	28

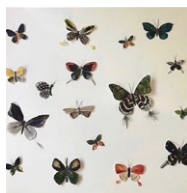

SUE NEALE DESIGNS

FEATHER ART

As an artistic person, Sue's creative expression has been a lifelong passion, one that has explored life drawing and painting, mirror mosaics, the making of Perspex boxes, and an ongoing passion for gardening, before adding feather art to her list of creative endeavours.

ADDRESS: 343 Flaxton Drive, Flaxton, QLD 4560

ACCESS: Wheelchair access

PARKING: On-site parking

☎ 0413 014 502 | ✉ suenealedesigns@gmail.com

@ @sue_neale_designs | 🌐 suenealedesigns.com.au

OPEN: 10am - 4pm

Montville Art Trail

F	S	S	M	T	W	T	F	S	S
19	20	21	22	23	24	25	26	27	28

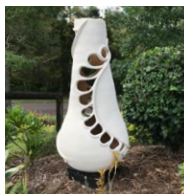

LEN WILKINSON

CERAMICS

Len Wilkinson is a mainly self taught artist and has been creating with clay for the last twenty years. Interest in both gardening and pottery has hugely influenced his artistic career. His large scale works are made to be focal points in the garden.

ADDRESS: 86 Akala Street, Flaxton, QLD 4560

PARKING: Street parking

☎ 0408 458 240

✉ enid101@bigpond.com

OPEN: 10am - 4pm

Montville Art Trail

F	S	S	M	T	W	T	F	S	S
19	20	21	22	23	24	25	26	27	28



KATE LEE FOLEY

JEWELLERY & SMALL OBJECTS

Vibrant, expressive and inspired by stories. One of only a few Australian artists exploring the versatility of polymer clay, this is a rare opportunity to see traditional techniques applied in a refreshing way. Delight in the beauty of jewellery that captures memories using vivid colours, fine textures and glorious detail.

ADDRESS: Shop 6, 171-183 Main Street, Montville 4560

ACCESS: Steps

PARKING: Street parking

☎ 0466 113 582 | 🌐 kateleefoley.com

✉ kateleefoley@gmail.com

📱 joyfulpolymerart | 📷 kate.lee.foley

OPEN: 10am - 4pm

Montville Art Trail

F	S	S	M	T	W	T	F	S	S
19	20	21	22	23	24	25	26	27	28



FLYING PORKY STUDIOS

DRAWING & PAINTING

Jim has been an artist all his life: working in industry as a graphic designer; taught 26 years for TAFE Qld; establishing art schools in Townsville & Gateway. Retired to Montville 2002. Now paints, draws, sculpts as the fancy takes him. Passionate about environment. Published many books: latest is 'SOS--Save our Species'.

ADDRESS: 12 Tulipwood Court, Montville QLD 4560

ACCESS: Wheelchair access

PARKING: On-site parking

☎ 0439 429 219 | 🌐 jim-cox-montville.com

✉ jim3cox9@gmail.com | @flying_porky_studio

OPEN: 10am - 4pm

Montville Art Trail

F	S	S	M	T	W	T	F	S	S
19	20	21	22	23	24	25	26	27	28

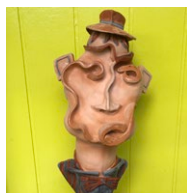

MICHAEL O'BRIEN

CERAMICS & SCULPTURE

Michael completed a Diploma in Ceramics in 2015, while semi-retired from dentistry. He chooses sculpture as his primary creative medium. His original germ of an idea changes, as clay is malleable, and thus spontaneity of the final shape is inevitable and often whimsical.

ADDRESS: 181 Kirbys Road, Montville, QLD 4560

ACCESS: Wheelchair access

PARKING: On-site and street parking

☎ 0417 004 151

✉ michael9151@icloud.com

OPEN: 10am - 4pm

Montville Art Trail

F	S	S	M	T	W	T	F	S	S
19	20	21	22	23	24	25	26	27	28

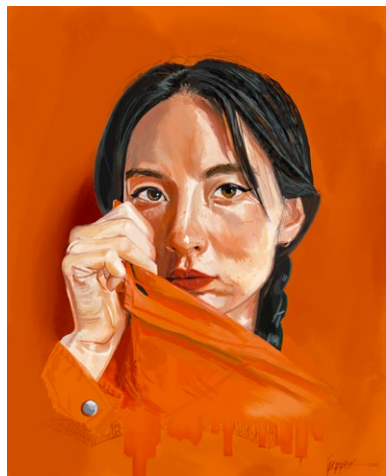

COLOUR OF OCTOBER - LIZ PEPPER

DRAWING, PAINTING & DIGITAL ART

As a disabled young adult, her personal battles inspire creations centred around the human experience. Dabbling in various subjects, she frequently returns to the human portrait but never bores, experimenting with mediums all the way from traditional to digital.

ADDRESS: 20 Bunya Pine Place, Woombye, QLD 4559

ACCESS: Wheelchair access

PARKING: Street parking

☎ 0417 222 105 | 🌐 colourofOctober.com.au

✉ contact@colourofOctober.com.au

📘 colourofOctober | 📷 colourofOctober

OPEN: 10am - 4pm

Montville Art Trail

F	S	S	M	T	W	T	F	S	S
19	20	21	22	23	24	25	26	27	28

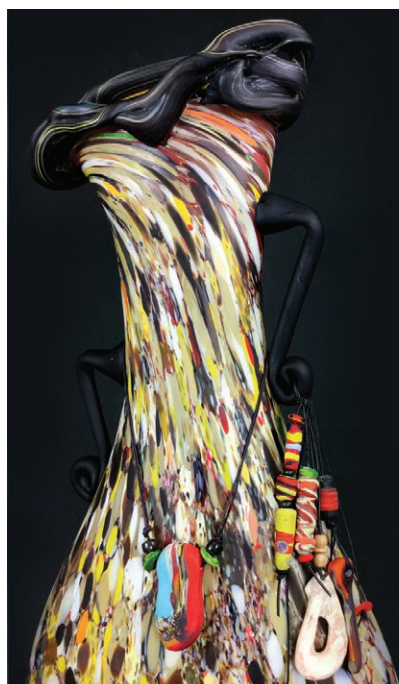

illume

CREATIONS

The Art of Colour

Showcasing local glass
and jewellery artists

Montville 54785440
Open 7 days 10am-4pm

www.illumecreations.com.au

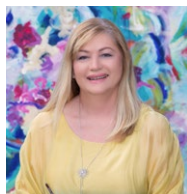

MICHELLE MANN

DRAWING & PAINTING

Michelle Mann is a mixed media artist and illustrator. Michelle's current body of work is inspired by her connection with spirit and conveying that which is invisible into form. Michelle's work is vibrant, joyful and whimsical.

ADDRESS: 62 Kiel Mountain Road, Woombye, QLD 4559

PARKING: On-site and street parking

☎ 0412 151 593 | 🌐 michellemannart.com

✉ kielmtcolours@bigpond.com

📘 michellemannart | 📷 michellemannart

OPEN: 10am - 4pm

Montville Art Trail

F	S	S	M	T	W	T	F	S	S
19	20	21	22	23	24	25	26	27	28



Michelle Mann Art

Artist - Illustrator

62 Kiel Mountain Road Woombye - 0412 151 593

www.michellemannart.com



HEATHER GALL FINE ART

PAINTING

Heather delights in the 'disordered order' of the natural world. Painting in oils, watercolours and acrylics, her love of landscape is evident as she traverses her environment, observing lights, shadows, tangled brush, majestic tress, glistening waterways, varied birdlife and colourful vistas.

ADDRESS: 651 Bald Knob Road, Bald Knob, QLD 4552

ACCESS: Wheelchair access

PARKING: On-site parking

☎ 0417 784 520 | ✉ heathergall@activ8.net.au

⊕ bluethumb.com.au/heather-heather-gall#/

📍 [heathergallfineart](#) | @ [heather_gall_fine_art](#)

OPEN: 10am - 4pm

Maleny Art Trail

F	S	S	M	T	W	T	F	S	S
19	20	21	22	23	24	25	26	27	28

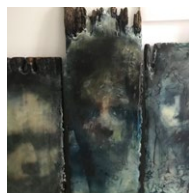

JEAN BENNETT

PAINTING, SCULPTURE & TEXTILES

Jean is a mixed media artist working with encaustic wax, fibre and sculptural methods. She primarily works with the human form and is inspired by the many interactions and encounters in life to inform the artwork. Jean constantly seeks out new ways to apply materials to communicate connection and balance.

ADDRESS: 2/652 Montville-Maleny Road,

Balmoral Ridge, QLD 4552

PARKING: On-site parking

☎ 0472 508 797 | ⊕ jeanbennett06.com

✉ jeanbennett06@gmail.com

@ [jean.bennett.98871](#)

OPEN: 10am - 4pm

Maleny Art Trail

F	S	S	M	T	W	T	F	S	S
19	20	21	22	23	24	25	26	27	28

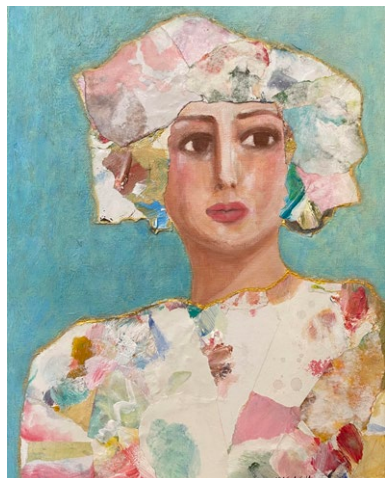

KATIE WELLS ARTIST STUDIO

PAINTING

Katie is an accomplished Mixed Media Artist living on small acreage near Maleny Township. Her passion for painting includes creating intuitive portraits, landscapes and floral artwork. Working on small boards or medium to large stretched canvases. Experimenting with "collage" work creating variety & unique original artworks.

ADDRESS: 42 Mountain View Road, Maleny, QLD 4552

ACCESS: Wheelchair access

PARKING: Street parking

☎ 0418 158 154 | ✉ geoffkatiwells@gmail.com

📷 [katiwellsartist](https://www.instagram.com/katiwellsartist)

OPEN: 10am - 4pm

Maleny Art Trail

F	S	S	M	T	W	T	F	S	S
19	20	21	22	23	24	25	26	27	28

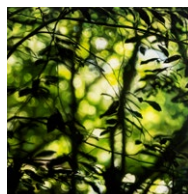

THE ZONE GALLERY

GALLERY

During the month of May we will be featuring the exhibition "Synchronicity" for Open Studios Sunshine Coast. This dual exhibition will showcase two Contemporary artists, Laura Vecmane and Richard Muldoon, as they explore interiors and exteriors in dramatically different ways.

ADDRESS: 89 McCarthy Road, Maleny, QLD 4552

ACCESS: Wheelchair access

PARKING: On-site parking

☎ 0413 150 009 | 🌐 thephotographyzone.com.au

✉ richard@vividphotography.com.au

📘 [thezonemaleny](https://www.facebook.com/thezonemaleny) | 📷 [thephotographyzone](https://www.instagram.com/thephotographyzone)

OPEN: 10am - 4pm

Maleny Art Trail

F	S	S	M	T	W	T	F	S	S
19	20	21	22	23	24	25	26	27	28



TREVOR IRVINE

PAINTING & SCULPTURE

Trevor paints in oil, acrylic and watercolour depicting landscapes, birds and wildlife. He is largely self taught but has participated in various classes and workshops to refine his style. He also creates timber sculptures (some of which he has cast in bronze) and unique boxes using hard to find timbers.

ADDRESS: 566 Mountain View Road, Maleny, QLD 4552

PARKING: Street parking

☎ 0402 269 374 | ✉ trevorirvine@hotmail.com

@ [trevorirvineart](#)

OPEN: 10am - 4pm

Maleny Art Trail



F	S	S	M	T	W	T	F	S	S
19	20	21	22	23	24	25	26	27	28

THE ZONE GALLERY

Synchronicity

Experience the stylistically diverse painting styles of Maleny contemporary artists **Richard Muldoon** and **Laura Vecmane** as they explore unity in diversity.

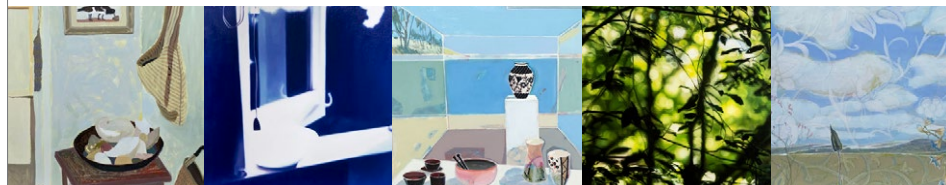

Exhibition open daily 10am–4pm Thursday 11–Sunday 28 May 2023

THE ZONE GALLERY | 89 McCarthy Road, MALENY

THE ZONE GALLERY + CREATIVE HUB - A unique venue for artist's exhibitions and workshops.

Enquire now 0413 150 009 www.thephotographyzone.com.au



THE JOY COLLECTIVE GALLERY

Situated in the heart of Maleny is The Joy Collective. A creative coworking space full of individual Artists and their personal studios. This is your one-stop spot for a diverse range of creative practices and truly unique spaces. Mural artist and founder Evelyn Joy looks forward to showing you through the gallery and eclectic studios.

ADDRESS: Unit 1, 37 Coral Street, Maleny, QLD 4552

ACCESS: Wheelchair access

PARKING: On-site and street parking

☎ 0493 223 118 | 🌐 tjoyc.com.au

✉ info@tjoyc.com.au

📍 [thejoy.collective.maleny](https://www.facebook.com/thejoy.collective.maleny) | 📷 [thejoy.collective](https://www.instagram.com/thejoy.collective)

OPEN: 9am - 4pm

Maleny Art Trail

F	S	S	M	T	W	T	F	S	S
19	20	21	22	23	24	25	26	27	28





COWORKING JOY
SPACES CONNECTION
COMMUNITY
ART CAFE
WORKSHOPS
& EVENTS HEART
GALLERY
VENUE HIRE
LOVE MURAL/ART
CONNECTION COMMISSIONS

WWW.TJOYC.COM.AU



MUNIMBA-JA

GALLERY

'Munimba-ja' means 'welcome place'. An Aboriginal-run gallery, shop front, and yarnning place on unceded Jinibara Country. Munimba-ja is a safe space, situated in the beautiful hills of Maleny. It is driven by local Aboriginal voices, creating and presenting critical work that promotes contemporary Aboriginal art and ideas. Munimba-ja is so much more than an art gallery.

ADDRESS: 20 Coral Street, Maleny, QLD 4225

PARKING: Street parking

☎ 0413 673 993 | 🌐 munimba-ja.com.au

✉ lets-yarn@munimba-dja.com.au

📘 munimba-ja | 📷 munimba_ja

OPEN: 10am - 4pm

Maleny Art Trail

F	S	S	M	T	W	T	F	S	S
19	20	21	22	23	24	25	26	27	28

SUNSHINE & SONS



SEE YOU AT OUR DISTILLERY DOOR OR ONLINE!

Open EVERY DAY from 10am. 104 Nambour Connection Rd, Woombye
COCKTAILS | TOURS | TASTINGS | SALES | NIL DESPERANDUM RUM

gday@sunshineandsons.com.au | sunshineandsons.com.au



KIM HERRINGE

PRINTMAKING

Maleny artist Kim Herringe is passionate about printmaking. The natural environment is her primary source of inspiration, recreating and sharing its calming moments in her work. Her studio in North Maleny is where Kim creates and teaches, sharing the craft in many of its inky, painterly and organic forms.

ADDRESS: 10 Nadi Lane, North Maleny, QLD 4552

ACCESS: Wheelchair access

PARKING: On-site and street parking

☎ 0413 384 426 | 🌐 kimherringe.com.au

✉ kim@kimherringe.com.au

📘 kimherringeart | 📷 kimherringe

OPEN: 10am - 4pm

Maleny Art Trail

F	S	S	M	T	W	T	F	S	S
19	20	21	22	23	24	25	26	27	28

Kim Herringe - The Studio

PRINTMAKER | WORKSHOPS



Creating hand-printed artworks inspired by the natural environment and sharing a passion for printmaking with year-round workshops.

www.kimherringe.com.au | 0413 384 426 | MALENY



NICKY DIERENS

GLASSMAKING, METALWORK & SCULPTURE

Nicky is a glass artist specialising in the Tiffany copper foil technique. She is inspired by colour and nature and you will see this reflected abstractly in her work. Nicky's workshop is open to the elements with her current piece 'The Beginning' taking centre stage.

ADDRESS: 275 North Maleny Road, Maleny, QLD 4552

ACCESS: Wheelchair access

PARKING: On-site and street parking

☎ 0419 899 294 | 🌐 nickydierensglassartist.com.au

✉ nickydierens@gmail.com

📱 [nickydierens_glassartist](https://www.facebook.com/nickydierens_glassartist) | 📷 [nickydierens_glassartist](https://www.instagram.com/nickydierens_glassartist)

OPEN: 10am - 4pm

Maleny Art Trail

F	S	S	M	T	W	T	F	S	S
19	20	21	22	23	24	25	26	27	28



LARA J. COOPER

PAINTING

Lara Cooper is a painter in predominately oil and watercolour, producing work rooted in observation of the beauty and simplicity of real life. With a deep appreciation for the technical skill of painters of bygone eras, and love for light, colour and texture, her work is described as modern impressionism.

ADDRESS: 125 Gardners Lane, North Maleny, QLD 4552

ACCESS: Wheelchair access

PARKING: On-site and street parking

☎ 0428 271 441 | 🌐 laracooper.com.au

✉ laracooperart@gmail.com

📱 [laracooperart](https://www.facebook.com/laracooperart) | 📷 [laracooperart](https://www.instagram.com/laracooperart)

OPEN: 10am - 4pm

Maleny Art Trail

F	S	S	M	T	W	T	F	S	S
19	20	21	22	23	24	25	26	27	28





NICKY CAREY

PAINTING & PRINTMAKING

Nicky was born in Dublin, Ireland. His art has visual musical qualities which embody the lilts and rhythms of his birth country. He moved to Reesville in the Sunshine Coast Hinterland in 2017. Here the landscape reminded him of his home country and has inspired more colourfully whimsical works.

Sharing with Jacky Lowry (H27)

ADDRESS: 29 Cumner Lane, Reesville, QLD 4552

PARKING: Street parking

☎ 0455 524 607 | 🌐 nickycareyart.com

✉ nickycarey@hotmail.com

📘 [nickycareyart](https://www.facebook.com/nickycareyart) | 📷 [nicky.carey.art](https://www.instagram.com/nicky.carey.art)

OPEN: 10am - 4pm

Maleny Art Trail

F	S	S	M	T	W	T	F	S	S
19	20	21	22	23	24	25	26	27	28

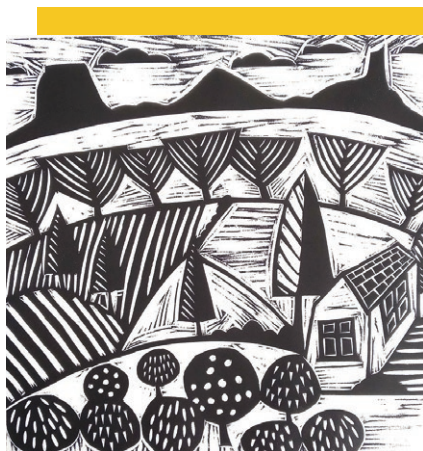

NICKY CAREY SELLS ONE OF A KIND
PRINTS & PAINTINGS AND EDUCATES
PEOPLE ON THE HEALING ASPECTS OF ART
THROUGH WORKSHOPS AND ART THERAPY

For more details or to contact Nicky about print or painting sales, commissions, individual or group workshops, or art therapy sessions, go to:

🌐: nickycareyart.com | 📘: [@nickycareyart](https://www.facebook.com/nickycareyart)

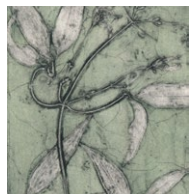

JACKY LOWRY

PRINTMAKING

Jacky Lowry is a printmaker, specialising in collagraphs made with fresh plant material. Her main inspiration is nature. Jacky's art focuses on nature's subtle tertiary colours, and the details of plant forms – leaf shape, vein patterns, or the elegant ways grasses and plant branchlets deport themselves.

Sharing with Nicky Carey (H26)

ADDRESS: 29 Cumner Lane, Reesville, QLD 4552

PARKING: On-site and street parking

☎ 0417 616 817 | 🌐 jackylowryartist.com.au

✉ jacky.lowry@internode.on.net | 📱 [jacky.lowry](https://www.facebook.com/jacky.lowry)

OPEN: 10am - 4pm

Maleny Art Trail

F	S	S	M	T	W	T	F	S	S
19	20	21	22	23	24	25	26	27	28



MARIE SHANNON

METALWORK & SCULPTURE

Marie creates beautiful woven copper light shades, wall hangings, lanterns, baskets as well as gorgeous hand-forged sterling silver jewellery and wearable art. Her unique pieces are created by combining sterling silver and recycled copper wire with glass beads and stones sourced from deconstructed old or broken jewellery, which she saves from becoming landfill.

ADDRESS: 481 Reesville Road, Reesville, QLD 4552

ACCESS: Wheelchair access

PARKING: On-site and street parking

☎ 0412 041 310 | ✉ yarramanhouse@gmail.com

📱 [recoverremakeandreuse](https://www.facebook.com/recoverremakeandreuse) | 📷 [recovered_art](https://www.instagram.com/recovered_art)

OPEN: 10am - 4pm

Maleny Art Trail

F	S	S	M	T	W	T	F	S	S
19	20	21	22	23	24	25	26	27	28

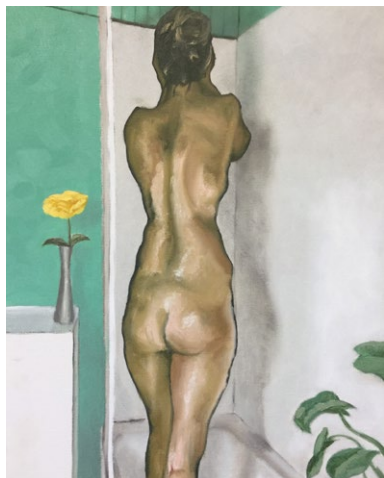

DAVID BONGIORNO

DRAWING, PAINTING & WEARABLE ART

David is an award winning artist. Exhibiting since 2004, his practice includes solo and group exhibitions, commissions, short listings in art prizes and teaching workshops in life drawing. David's vision for a flourishing arts culture in his community includes curating, creative collaborations and teaching.

ADDRESS: Old Witta School, 316 Witta Road, Witta, QLD 4552

ACCESS: Wheelchair access

PARKING: On-site and street parking

☎ 0408 034 570 | 🌐 davidbongiornoart.com

✉ davidbongiornoart@gmail.com

📘 davidbongiornoart | 📷 davidbongiornoart

OPEN: 10am - 4pm

Maleny Art Trail

F	S	S	M	T	W	T	F	S	S
19	20	21	22	23	24	25	26	27	28



PALIMPSEST - JUDITH TOMPKINS

TEXTILES

Judith's organic sculptural fibre/textile works offer the viewer a chance to move beyond "thinking outside the box" to a place without a box. Weaving together her background in science, natural history, pottery, taxidermy, literature, and music, the viewer enters a world of whimsical, tactile visual surprises and fiber puns.

ADDRESS: 3323 Old Gympie Rd, Landsborough, QLD 4550

ACCESS: Wheelchair access

PARKING: On-site parking

☎ 0400 988 777 | ✉ judi.tompkins@bigpond.com

📘 rugcraftingaustralia | 📷 judithtompkins287

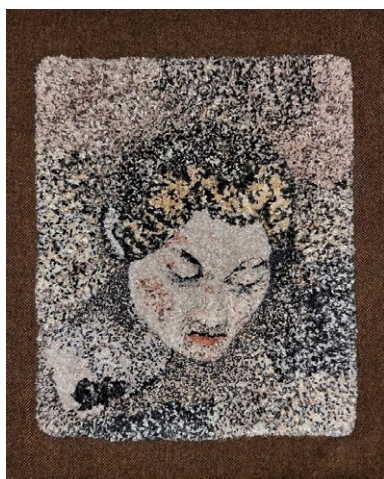

OPEN: 10am - 4pm

Landsborough/Glasshouse Mountains Art Trail

F	S	S	M	T	W	T	F	S	S
19	20	21	22	23	24	25	26	27	28



*Immerse yourself, be inspired and get creative!
Create your journey.....*

SEARCHING FOR ULTRA-RELAXING SUNSHINE COAST ACTIVITIES?

Look no further than Art Workshops' studio space and let your inner creative take the reins as you learn to draw on artistic skills without constraints!

Guided by a friendly artist, you can explore the art of ceramics, painting, drawing, pastels, watercolours or printing as a form of self-expression in 2 hour sessions. You'll learn the skills to be able to transfer what you're thinking and visualising into a variety of media or just participate in a workshop that is fun and an experience to take away with you.

The Art Workshops space can accommodate up to 12 participants for workshops in a beautifully open and light filled studio and has 7 pottery wheels available for ceramics from the beginner to intermediate levels. A gallery also showcases artworks in a variety of media for sale.



7/184 Main Street, Montville 4560

1300 885 011 | www.artworkshops.com.au

Facebook ArtWorkshopsMontville Instagram art_workshops_montville

MARCEL DESBIENS ARTIST



marceldesbiens.com

Visit the world of Marcel's art at his studio-gallery
located in Landsborough, Sunshine Coast Hinterland.

*Live demos and tuition at bienarte.com.au

*Online courses available



Instagram-[desbiensmarcel](https://www.instagram.com/desbiensmarcel)



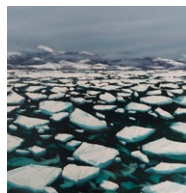

MARCEL DESBIENS

PAINTING

Marcel is a practising artist born in Quebec, Canada and now living in Landsborough. His research for the ultimate oil painting technique leads him to the Renaissance Masters. Marcel has been painting and teaching those methods for over 40 years. His realist style has recently evolved towards surrealism and abstraction.

ADDRESS: 19 Caloundra Street, Landsborough, QLD 4550

ACCESS: Wheelchair access

PARKING: On-site parking

☎ 0457 174 596 | 🌐 marceldesbiens.com

✉ art@marceldesbiens.com

👤 marceldesbiensartist | 📷 desbiensmarcel

OPEN: 10am - 4pm

Landsborough/Glasshouse Mountains Art Trail

F	S	S	M	T	W	T	F	S	S
19	20	21	22	23	24	25	26	27	28



MELANIE AUGUSTIN

PHOTOGRAPHY & ART JEWELLERY

Melanie Augustin likes to play with fire, hammer stuff and shoot things (with a camera!). She is an art jeweller and photographer living in the Glass House Mountains. As colour is her "happy place" she is always exploring different ways of using colour in both her photographic and jewellery work.

ADDRESS: 42 Coonowrin Road, Glass House Mountains, QLD 4518

PARKING: Street parking

☎ 0438 771 676 | 🌐 melanieaugustin.com

✉ melanie@melanieaugustin.com

👤 melanieaugustinartist | 📷 melanie_augustin

OPEN: 10am - 4pm

Landsborough/Glasshouse Mountains Art Trail

F	S	S	M	T	W	T	F	S	S
19	20	21	22	23	24	25	26	27	28



BOOK A
WORKSHOP
Details
page 11

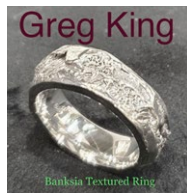

ONCE A POST OFFICE

GALLERY

Once a Post Office gallery & QLUNK! studio will showcase the exhibition 'Jewellery, Small Objects and Curios' during OSSC. Expect to find unique and precious pieces by @m.j.hackett, @gekoia, @littleglasshousebeads, @libby_harward_art, @bilha.smith and @craftysparky.

ADDRESS: 28 Coochin Street, Peachester, QLD 4519

ACCESS: Steps

PARKING: Street parking

☎ 0456 767 414 | ✉ neon.bee@outlook.com

🌐 the-old-peachester-postoffice-popup-space.business.site

📍 the old peachester postoffice popup space

📷 once_a.postoffice

OPEN: 10am - 4pm

Landsborough/Glasshouse Mountains Art Trail

F	S	S	M	T	W	T	F	S	S
19	20	21	22	23	24	25	26	27	28

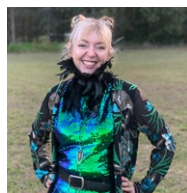

JUWEL

LEATHER ARTISAN

Joanna works mainly with sustainable kangaroo leather to create an eclectic range of handcrafted leather handbags and accessories in her hinterland studio in Peachester. Originally trained at the London College of Fashion, her love of detail is reflected in her designs with unique etchings and cut outs adorning her designs.

ADDRESS: 5 Coochin Street, Peachester, QLD 4519

PARKING: Street parking

☎ 0427 735 347 | 🌐 juwel.com.au

✉ juwel.70@bigpond.com

📍 juwelunico | 📷 jojuwel

OPEN: 10am - 4pm

Landsborough/Glasshouse Mountains Art Trail

F	S	S	M	T	W	T	F	S	S
19	20	21	22	23	24	25	26	27	28

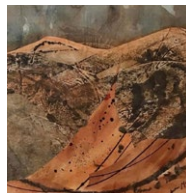

ANNIE MCINTOSH

PAINTING

Annie's studio is situated in an original farmhouse adjacent to the Stanley River, just outside Peachester. Drive through dairy farm land and subtropical forest to experience Annie's contemporary landscape paintings.

ADDRESS: 492 River Road, Peachester, QLD 4519

ACCESS: Steps

PARKING: On-site and street parking

☎ 0435 903 840

✉ anniemcart@gmail.com

OPEN: 10am - 4pm

Landsborough/Glasshouse Mountains Art Trail

F	S	S	M	T	W	T	F	S	S
19	20	21	22	23	24	25	26	27	28

Rainforest seclusion
Experience the magic

→ COAST STUDIOS

May 26-28, 10am-4pm

Please check each studios availability for their open days.



The art scene dotted along the coastline is as diverse, surprising and rewarding as the discovery of the Sunshine Coast's buzzing beaches, parks, markets and dining out experiences. Follow the art trail from Caloundra to Coolum, visiting galleries and open studios, and you may find some new favourite spots.



→ COAST ART TRAILS

May 26-28, 10am-4pm

F	S	S	M	T	W	T	F	S	S
19	20	21	22	23	24	25	26	27	28

COAST
OPEN
WEEKEND



COOLUM/MUDJIMBA ART TRAIL

- C36** Gemma Troy
- C37** Cath Knijnenburg
- C38** Wendy's Art
- C39** Libby Derham
- C40** Studio Six Art
- C41** Tara Spicer Art
- C42** Talkin Feet Studio
- C43** Aileen Greig
- C44** Seajay Art
- C45** Clive Holden
- C46** Jules McCrae -
The Blacksmith
Atelier



**NOTE: coloured pins
indicate galleries**

Note: Maps are not to scale and are a guide only. Please refer to the artist address listed in their profile for actual locations.

MAROOCHYDORE/ BUDERIM ART TRAIL

- C47** Jarrod Riggs
- C48** Raw & Unique Art by Jodi
- C49** Soul Surf Art by Deb Baker
- C50** Ocean Art Naomi
- C51** Art School Co.
- C52** Immanuel Arts Festival
- C53** Wayne Clayton Art
- C54** Alice West Art
- C55** St.HopeArt
- C56** Rob and Ros Studio
- C57** Hanna Evans
- C58** Sharon Hegarty Art
- C59** Rod Arnold
- C60** Trish Arden



MOOLOOLABA/SIPPY DOWNS ART TRAIL

- C61** Denise Lamby - BCI Art Studio
- C62** Sunshine Coast Art and Framing Gallery
- C63** Neshamah Shines
- C64** Magali Feuga
- C65** Mieke van den Berg
- C66** Denise Gee
- C67** James Stickland Art

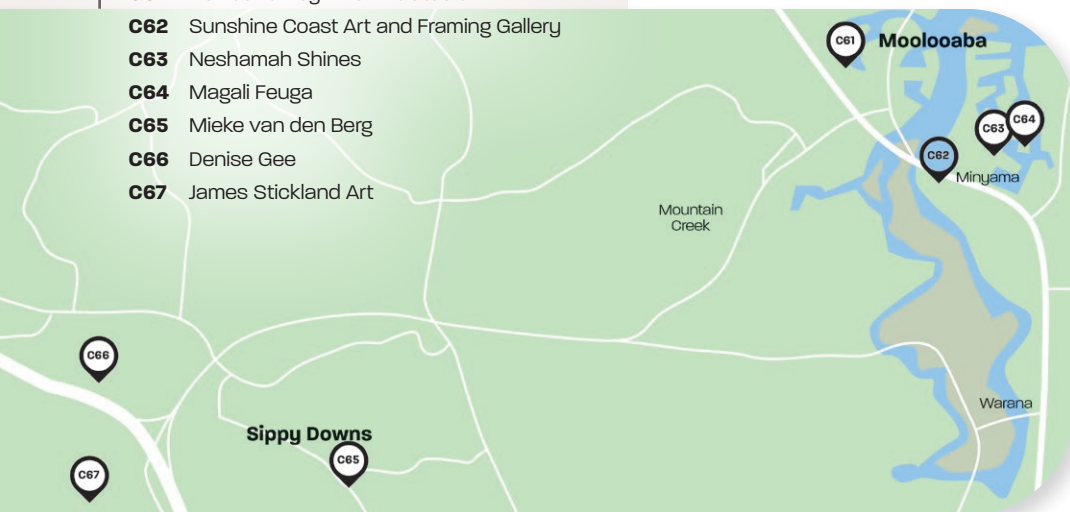

→ COAST ART TRAILS

May 26-28, 10am-4pm

F	S	S	M	T	W	T	F	S	S
19	20	21	22	23	24	25	26	27	28

COAST
OPEN
WEEKEND



CALOUNDRA

CALOUNDRA ART TRAIL

- C68** Kerry Ide Illustration
- C69** Damien Lange
- C70** Tara Sage Fine Art
- C71** Shelley Harkness Art
- C72** Margaret Ellen Turner
- C73** Caloundra Regional Gallery
- C74** Briar Blooms Boutique
- C75** Jenny Newbound
- C76** Karan Gerard Art
- C77** Tricia Wheatstone



NOTE: coloured pins indicate galleries

Note: Maps are not to scale and are a guide only. Please refer to the artist address listed in their profile for actual locations.

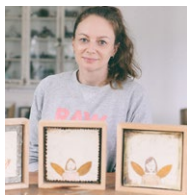

GEMMA TROY

CERAMICS, PAINTING & SCULPTURE

Gemma is a self taught artist, sculptor of fairies out of clay, and a poet who lives with her heart in her hands. Gemma likes to express herself in a myriad of ways including through words, paint and clay. She finds inspiration from her childhood memories and nature.

Sharing with Cath Knijnenburg (C37)

ADDRESS: 51-59 Apps Road, Maroochy River, QLD 4561

PARKING: Street parking

☎ 0434 210 002 | 🌐 gemmatroy.com

✉ gemmatroypoetry@gmail.com

📍 gemmatroycreates, thebirdcatchergallery

OPEN: 10am - 4pm

Coolum/Mudjimba Art Trail

F	S	S	M	T	W	T	F	S	S
19	20	21	22	23	24	25	26	27	28



CATH KNIJNENBURG

CERAMICS & PAINTING

With a deep affection for the land, and the life that inhabits it, Cath Knijnenburg is a painter and ceramicist whose works are influenced by Australian native flora and fauna – in literal and abstracted form. Her contemporary style is peppered with a deep sense of life and spirit.

Sharing with Gemma Troy (C36)

ADDRESS: 51-59 Apps Road, Maroochy River, QLD 4561

PARKING: Street parking

☎ 0400 520 911 | 🌐 artistcathk.com

✉ hello@artistcathk.com

📍 cathknijnenburgartist | 📷 cathknijnenburg_artist

OPEN: 10am - 4pm

Coolum/Mudjimba Art Trail

F	S	S	M	T	W	T	F	S	S
19	20	21	22	23	24	25	26	27	28

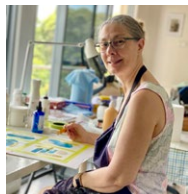

WENDY'S ART

PAINTING

Wendy Sinclair's body of work celebrates her love of nature, wildlife and landscape. Her artistic practice is a daily opportunity to experiment and express her creative voice. Wendy's current interest is mixed media, abstract art & wildlife art. She loves vibrant colour and lots of texture.

ADDRESS: 53 Aurora Place, Valdora, QLD 4561

ACCESS: Wheelchair access

PARKING: On-site and street parking

☎ 0438 402 054 | 🌐 wendysart.com.au

✉ gwmmsinclair14@me.com

📘 [wendysinclairart](https://www.facebook.com/wendysinclairart) | 📷 [wendysinclairart](https://www.instagram.com/wendysinclairart)

OPEN: 10am - 4pm

Coolum/Mudjimba Art Trail

F	S	S	M	T	W	T	F	S	S
19	20	21	22	23	24	25	26	27	28



LIBBY DERHAM

DRAWING & PAINTING

An award-winning artist, Libby's practice focuses on contemporary landscape painting. Four generations of watercolour painting inform her work and she is passionate about pushing boundaries in the medium. Her loose approach speaks of peaceful yet rich encounters with the landscape, steeped with sensorial contact including her renowned transcribed birdsong.

ADDRESS: 3/56 Lysaght Street, Coolum Beach, QLD 4573

ACCESS: Wheelchair access

PARKING: On-site and street parking

☎ 0424 880 703 | 🌐 libbyderham.com

✉ libby@libbyderham.com

📘 [libbyderham.art](https://www.facebook.com/libbyderham.art) | 📷 [libbyderham.art](https://www.instagram.com/libbyderham.art)

OPEN: 10am - 4pm

Coolum/Mudjimba Art Trail

F	S	S	M	T	W	T	F	S	S
19	20	21	22	23	24	25	26	27	28

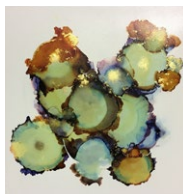

STUDIO SIX ART

PAINTING

Vicki Houlahan is a self-taught artist who began painting out of a desire to express her love for colour combinations, textures and patterns. She started painting late in life and works primarily in mixed-media. Her abstract style includes vibrant acrylics, alcohol inks and collages.

ADDRESS: 6/30 Access Cres., Coolum Beach, QLD 4573

ACCESS: Wheelchair access

PARKING: Street parking

☎ 0448 460 098 | ✉ vickihoulahan@hotmail.com

📸 [vickihoulahan](#)

OPEN: 10am - 4pm

Coolum/Mudjimba Art Trail

F	S	S	M	T	W	T	F	S	S
19	20	21	22	23	24	25	26	27	28

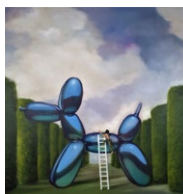

TARA SPICER ART

PAINTING & PHOTOGRAPHY

Tara has a beautiful gift for immersing the viewer into her world. Her paintings engage us with their strength of character and their subtle yet raw colour palette. Each original work evokes a sense of self-contained innocence and contentment. Works range in themes from childhood wonder, comical, to deep feminine.

ADDRESS: 10 Warran Road, Yaroomba, QLD 4573

PARKING: Street parking

☎ 0417 231 350 | 🌐 taraspicerart.com

✉ tara@taraspicerart.com

📘 [taraspicerart](#) | 📸 [taraspicerart](#)

OPEN: 10am - 4pm

Coolum/Mudjimba Art Trail

F	S	S	M	T	W	T	F	S	S
19	20	21	22	23	24	25	26	27	28

Amanda Magill

DESIGN



GRAPHIC & WEB DESIGN

Sunshine Coast based boutique design agency

Through elegant graphic design, sophisticated yet simple website development or something as essential as supporting your business functions, we promise — hands on hearts — that we'll go the extra kilometre for you, just like we did with this guide!



BOOK A
WORKSHOP
Details
page 11

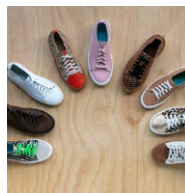

TALKIN FEET STUDIO

PAINTING & TEXTILES

Most days you will find Jen hand-making shoes. She loves empowering people to make their own shoes. Jen has created some very simple workshops and kits to make your own wallets, sneakers, espadrilles, and yes, clogs.

ADDRESS: 1/34 Suncoast Beach Drive,
Mount Coolum, QLD 4573
ACCESS: Wheelchair access
PARKING: Street parking

☎ 0413 177 980 | 🌐 talkinfeet.com.au

✉ jen@talkinfeet.com.au

📱 [talkinfeetstudio](https://www.facebook.com/talkinfeetstudio) | 📷 [talkinfeetstudio](https://www.instagram.com/talkinfeetstudio)

OPEN: 10am - 4pm
Coolum/Mudjimba Art Trail

F	S	S	M	T	W	T	F	S	S
19	20	21	22	23	24	25	26	27	28



AILEEN GREIG

METALWORK & GLASSMAKING

Aileen is an artisan jewellery business where she creates from conception to completion. Through the use of coloured enamel and blends of silver and copper, Aileen creates her jewellery drawing inspiration from the everyday world around her. She also works in glass, creating colourful kiln formed glass bowls.

ADDRESS: 42 Surfrider Place, Mudjimba, QLD 4564
PARKING: Street parking

☎ 0409 616 409 | 🌐 aileengreig.com.au

✉ aileengreig@outlook.com

📱 [silverglassfusion](https://www.facebook.com/silverglassfusion) | 📷 [aileengreig](https://www.instagram.com/aileengreig)

OPEN: 10am - 4pm
Coolum/Mudjimba Art Trail

F	S	S	M	T	W	T	F	S	S
19	20	21	22	23	24	25	26	27	28



SEAJAY ART

RESIN ARTIST

Carlie Johnston's art is inspired by the ocean and natural beauty of the Sunshine Coast region. She explores a creative process using resin to provide depth and texture in her art. In addition to wall art, she also moulds and manipulates resin to create beautiful and unique homewares.

ADDRESS: 80 Nojoor Road, Mudjimba, QLD 4564

ACCESS: Steps

PARKING: On-site parking

☎ 0402 007 758 | 🌐 seajayart.com.au

✉ carlie@seajayart.com.au

📘 seajayart | 📷 seajay_art

OPEN: 10am - 4pm

Coolum/Mudjimba Art Trail

F	S	S	M	T	W	T	F	S	S
19	20	21	22	23	24	25	26	27	28



CLIVE HOLDEN

PAINTING

Clive Holden. City and Guilds of London Institute. Five times semi finalist Doug Moran National Portrait Prize, merit award Adelaide art show, Dons of Platt Prize London, Head painting judge for the 2022 Immanuel Art Festival.

ADDRESS: 2/5 Kumbar Street, Pacific Paradise, QLD 4564

ACCESS: Wheelchair access

PARKING: Street parking

☎ 0418 829 722 | ✉ holden.clive@gmail.com

📘 cliveholdenart

OPEN: 10am - 4pm

Coolum/Mudjimba Art Trail

F	S	S	M	T	W	T	F	S	S
19	20	21	22	23	24	25	26	27	28

By Appointment

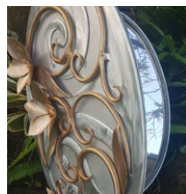

JULES MCCRAE - THE BLACKSMITH ATELIER

METALWORK, WEARABLE ART & SCULPTURE

Artistic metalsmith Jules McCrae loves engaging with her clients to create unique, personal items. The satisfaction of creating a private commission (big or small) and seeing it in its forever home is a reward in itself. Her works range from delicate jewellery, gates, furniture and larger sculptures.

ADDRESS: 4/273 Petrie Creek Rd, Rosemount, QLD 4560

ACCESS: Wheelchair access

PARKING: On-site parking

☎ 0411 135 337 | 🌐 julzeefuncart.com.au

✉ julzmarg@bigpond.com

📍 julzee.func.art | @julzee_func_art

OPEN: 10am - 4pm

Cooloom/Mudjimba Art Trail

F	S	S	M	T	W	T	F	S	S
19	20	21	22	23	24	25	26	27	28



JARROD RIGGS

PAINTING

Jarrod spent his formative years portraying Queensland's coastal landscape. Later his focus shifted towards Southern California for its similarities in light and colour whilst discovering its tracts of mid-century architecture that underpins his work today. The artist's emphasis is on showcasing the subtle beauty of familiar environments often overlooked.

ADDRESS: 79 Gateway Drive, Diddillibah, QLD 4559

ACCESS: Wheelchair access

PARKING: On-site and street parking

☎ 0401 480 558 | 🌐 jarrodriggs.com.au

✉ jarrod.riggs@gmail.com

📍 jarrodriggsartist | @jarrodriggs.artist

OPEN: 10am - 4pm

Maroochydore/Buderim Art Trail

F	S	S	M	T	W	T	F	S	S
19	20	21	22	23	24	25	26	27	28

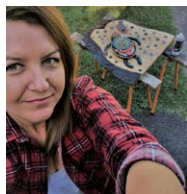
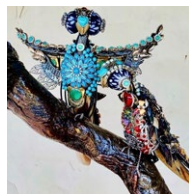

RAW & UNIQUE ART BY JODI

SCULPTURE & RECYCLED ART

This artist creates unique recycled & repurposed artwork using scrap metal, timber & jewellery. Her empathic and free flowing style is inspired by nature, wildlife & carries an industrial feel. She is often commissioned to do symbolic, memorial and family tribute pieces.

ADDRESS: 4 Quail Street, Maroochydore, QLD 4558

ACCESS: Wheelchair access

PARKING: Street parking

☎ 0418 733 268 | 🌐 rawanduniqueartbyjodi.com.au

✉ rawanduniqueartbyjodi@outlook.com

📘 rawuniqueartbyjodi | 📷 rawuniqueartbyjodi

OPEN: 10am - 4pm

Maroochydore/Buderim Art Trail

F	S	S	M	T	W	T	F	S	S
19	20	21	22	23	24	25	26	27	28

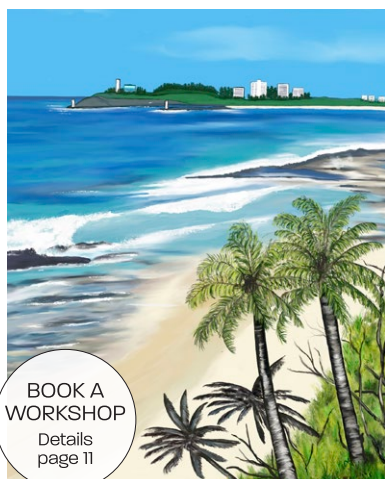

BOOK A
WORKSHOP
Details
page 11

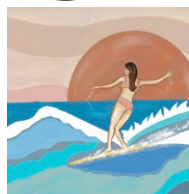

SOUL SURF ART BY DEB BAKER

PAINTER

Debra Baker uses acrylics, inks, paint pens, resins, and now incorporates digital art into her works. She loves using mixed medium to create intricate, thought-provoking and vibrant paintings on both surfboards and canvas. Debra's beautiful art often tells a story about life on the stunning Sunshine Coast.

ADDRESS: Studio 99, Shop 5, 99 Aerodrome Road, Maroochydore, QLD 4558

PARKING: Street parking

☎ 0408 988 192 | 🌐 soulsurfartbydebbaker.com

✉ deb@soulsurfartbydebbaker.com

📷 soulsurfartist

OPEN: 10am - 4pm

Maroochydore/Buderim Art Trail

F	S	S	M	T	W	T	F	S	S
19	20	21	22	23	24	25	26	27	28



OCEAN ART NAOMI

DRAWING & PAINTING

Capturing the beauty and magic of Ocean and Sealife... through art. Naomi's mixed media artwork is inspired by the colours, coastlines and marine life that surrounds her on the magnificent Sunshine Coast. Naomi loves sharing her joyful splashes of ocean colours locally, nationally and all around the world.

ADDRESS: Studio 110, Shop 10a, 110 Sixth Avenue, Maroochydore, QLD 4558

PARKING: Street parking

☎ 0459 299 297 | 🌐 oceanartnaomi.com.au

✉ info@oceanartnaomi.com.au

📘 oceanartnaomi | 📷 ocean_art_naomi

OPEN: 10am - 4pm

Maroochydore/Buderim Art Trail

F	S	S	M	T	W	T	F	S	S
19	20	21	22	23	24	25	26	27	28

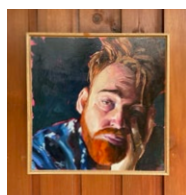

ART SCHOOL CO.

GALLERY

Art School Co. is exhibiting a collection of their teachers' work as an interactive exhibition. The 10 teachers Jess Le Clerc, Lauren Horton, Madeline Murphy, Caitlin Jeffs, Callum O'Shea, Grace Bentley, Chris England, Shyanne Clarke, Rachelle Kavanagh and Cassi Skinner will be live painting for the duration of the weekend. The 10 artists will be showcasing a range of medium & styles of art, selling prints & original work.

ADDRESS: Shop T402, 32 Wisers Rd, Buderim, QLD 4556

ACCESS: Wheelchair access

PARKING: On-site parking

☎ 0491 756 172 | ✉ hello@artschoolco.com

🌐 artschoolco.com | 📘 [artschool.co](https://www.facebook.com/artschool.co) | 📷 [artschool.co](https://www.instagram.com/artschool.co)

OPEN: 9am - 2pm

Maroochydore/Buderim Art Trail

F	S	S	M	T	W	T	F	S	S
19	20	21	22	23	24	25	26	27	28



IMMANUEL ARTS FESTIVAL GALLERY

Showcasing work from over 250 local established and emerging artists, the Immanuel Arts Festival exhibits paintings, sculpture, works on paper, wearable art and quality crafts by local artists.

ADDRESS: 126-142 Wisers Road, Buderim, QLD 4556

ACCESS: Wheelchair access

PARKING: On-site and street parking

☎ 07 5477 3419 | 🌐 immanuelartsfestival.com.au

✉ artsfestival@immanuel.qld.edu.au

📘 Immanuelartsfestival | 📷 immanuel_arts_festival

OPEN: 9am - 5pm (Thurs - Sat) and 9am - 2pm (Sun)
Maroochydore/Buderim Art Trail

F	S	S	M	T	W	T	F	S	S
19	20	21	22	23	24	25	26	27	28

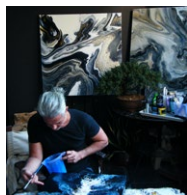
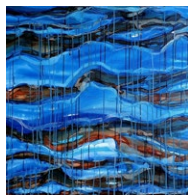

WAYNE CLAYTON ART PAINTER

Through each piece Wayne creates, he aims to evoke a sense of emotion and spirituality for the viewer. Mixing a vibrant colour pallet with the use of different mediums, combined with texture and surface, results in layers and depth within each piece.

ADDRESS: 13 Illawong Street, Buderim, QLD 4556

PARKING: Street parking

☎ 0450 746 446 | 🌐 wayneclaytonart.com

✉ info@wayneclaytonart.com

📘 wayneclaytonart | 📷 wayneclaytonart

OPEN: 10am - 4pm
Maroochydore/Buderim Art Trail

F	S	S	M	T	W	T	F	S	S
19	20	21	22	23	24	25	26	27	28



**Immanuel
Arts Festival**

art gallery

The Sunshine Coast's largest art exhibition is now part of Open Studios!

The Immanuel Arts Festival features a large variety of pieces for all budgets, by over 300 local artists, artisans and students.

Gallery Hours:

Thursday 25 May, 9am–5pm

Friday 26 May, 9am–5pm

Saturday 27 May, 9am–5pm

Sunday 28 May, 9am–2pm

Cafe open: 9am–2pm daily

Live music Saturday morning.

Art mediums include:

Painting, drawing, mixed media, printmaking, sculpture and wearable art. Also a variety of artisan works including glass, jewellery, stone, metal, resin, woodwork and ceramics.



immanuelartsfestival.com.au



[immanuelartsfestival](https://www.facebook.com/immanuelartsfestival)



[immanuel_arts_festival](https://www.instagram.com/immanuel_arts_festival)

THE INKSPOT
— PRINTERS —

 **kindesign**

TO HOLD & TO HAVE

92.7
MIX FM
THE BEST MIX ON THE COAST

 **medicine**
ON SECOND

SUNSHINECOASTNEWS.COM.AU
SCN

MY WEEKLY
PREVIEW



Immanuel Lutheran College
Parents & Friends Community



Alice West Art

PAINTING & PRINTMAKING

Buderim based artist Alice West loves nature and colour. She has a naive style of art that is sometimes whimsical and other times more realistic. Alice works with acrylic, watercolour and printmaking and her art often brings out the inner child of the viewer sparking joy, wonder and inspiration.

ADDRESS: Shop C, 100 King Street, Buderim, QLD 4556

ACCESS: Wheelchair access

PARKING: On-site and street parking

☎ 0400 561 405 | 🌐 alicewestart.com.au

✉ artist@alicewestart.com.au

📘 alicewestartist | 📷 alicewestartist

OPEN: 10am - 4pm

Maroochydore/Buderim Art Trail



F	S	S	M	T	W	T	F	S	S
19	20	21	22	23	24	25	26	27	28



ARTIST

GALLERY

ART SUPPLY STORE

CLASSES

GIFTS



www.alicewestart.com.au

100 King St Buderim Qld 4556

PH 07 54770148

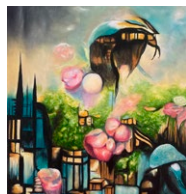

ST.HOPEART

PAINTING

Sara Hope is a magical realism artist whose works are predominantly in oil paint, soft pastel and acrylic ink. She loves depicting the relationship between humans and animals, albeit with a magical or fantastical element. However, her recent oil scape works are interesting and can challenge perceived normality.

ADDRESS: 19 Wian Street, Buderim, QLD 4556

ACCESS: Steps

PARKING: Street parking

☎ 0415 694 777 | ✉ st.hope@hotmail.com

@ st.hopeart

OPEN: 10am - 4pm

Maroochydore/Buderim Art Trail

F	S	S	M	T	W	T	F	S	S
19	20	21	22	23	24	25	26	27	28

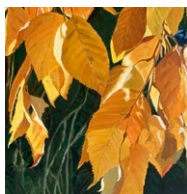

ROB AND ROS STUDIO

PAINTING

Rob and Ros Studio present a selection of oil, acrylic and mixed media paintings in a variety of sizes and prices. Ros studied at RMIT in Victoria. She has a designer background in Fashion, Textiles & Interior Decor etc. and has worked in most areas of the arts.

ADDRESS: 51 Tulip Lane, Buderim, QLD 4556

ACCESS: Wheelchair access

PARKING: Street parking

Contact for Rob

☎ 0435 955 374

✉ robstevensfineart.work

✉ stevensbobb@aol.com

Contact for Ros

☎ 0411 053 335

OPEN: 10am - 4pm

Maroochydore/Buderim Art Trail

F	S	S	M	T	W	T	F	S	S
19	20	21	22	23	24	25	26	27	28



HANNA EVANS

POLYMER CLAY

Inspired by her former life as a florist, Hanna creates detailed pieces with polymer clay. Her earrings are by far her most popular line, however she creates wearable art pieces in the form of brooches, hairclips and pendants, as well as small framed clay tiles for your home or gifts.

ADDRESS: 15 St Anton Drive, Mons, QLD 4556

ACCESS: Steps

PARKING: Street parking

☎ 0406 111 713 | 🌐 etsy.com/au/shop/meyoubettylu

✉ meyouandbettylu@gmail.com

📘 [meyouandbettylu](#) | 📷 [me_youandbettylu](#)

OPEN: 10am - 4pm

Maroochydore/Buderim Art Trail

F	S	S	M	T	W	T	F	S	S
19	20	21	22	23	24	25	26	27	28



SHARON HEGARTY ART

PAINTING & MIXED MEDIA

Sharon has always worked in a creative capacity. She currently works with acrylics, watercolour and mixed media on canvas and paper. Her works are typically uplifting, colourful and energetic. She works intuitively tending not to adhere to a particular style preferring to experiment without boundaries.

ADDRESS: 13 Oscar Court, Buderim, QLD 4556

ACCESS: Wheelchair access

PARKING: Street parking

☎ 0403 624 959 | ✉ info@sharonhegartyart.com.au

📘 [sharonhegartyart](#) | 📷 [sharonhegartyart](#)

OPEN: 10am - 4pm

Maroochydore/Buderim Art Trail

F	S	S	M	T	W	T	F	S	S
19	20	21	22	23	24	25	26	27	28



ROD ARNOLD

PAINTING

Rod's passion to paint and create for personal fulfilment is also encouraged by the satisfaction of others enjoying his creations. His self-expression hopes to invite the viewer to linger, consider the subject, appreciate a captured moment in time and the sense of place.

ADDRESS: 4 Leah Close, Buderim, QLD 4556

ACCESS: Wheelchair access

PARKING: Street parking

☎ 0410 494 725

✉ rod@butlermarketgardens.com.au

📱 [rodarnoldartist](#) | [@arnold.rod](#)

OPEN: 10am - 4pm

Maroochydore/Buderim Art Trail



F	S	S	M	T	W	T	F	S	S
19	20	21	22	23	24	25	26	27	28

eyeswideopen I M A G E S

Barry Alsop is a photographer
capturing LIFE with passion since 2000

#eyeswideopenimages

@barry_eyeswideopenimages

0417 721400 barry@eyeswideopenimages.com



TRISH ARDEN

PAINTING

Trish is fascinated and inspired by colour and its powerful impact on us. Inside Trish's Buderim Studio colour radiates through her flowers, beach & bird paintings. Trish has been a finalist in a number of Exhibitions & her paintings have sold throughout Australia & internationally.

ADDRESS: 6 Mace Drive, Buderim, QLD 4556

ACCESS: Steps

PARKING: Street parking

☎ 0400 549 143 | ✉ ardentrish@bigpond.com

📘 trishardenpaintings | 📷 trisharden

OPEN: 10am - 4pm

Maroochydore/Buderim Art Trail

F	S	S	M	T	W	T	F	S	S
19	20	21	22	23	24	25	26	27	28



DENISE LAMBY - BCI ART STUDIO

METALWORK, SCULPTURE & TEXTILES

Remastering unexpected everyday items into works of art. Denise is a multi award-winning artist whose creative space is a wildly colourful, adventure-land of ideas and works of art in progress. Turning discarded consumer metal, plastic and paper into unique artworks ready for their new home.

ADDRESS: 17 Aldinga Place, Mooloolaba, QLD 4557

PARKING: Street parking

☎ 0439 227 183 | 🌐 bciart.com.au

✉ denise@bciart.com.au

📘 bciart | 📷 bciartstudio

OPEN: 10am - 4pm

Mooloolaba/Sippy Downs Art Trail

F	S	S	M	T	W	T	F	S	S
19	20	21	22	23	24	25	26	27	28



BOOK A
WORKSHOP
Details
page 11

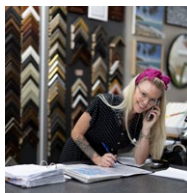

SUNSHINE COAST ART AND FRAMING GALLERY

GALLERY

Our vision is to inspire our clients to protect and frame artworks by providing an exceptional custom framing experience. One can enjoy a coffee, a cake or lunch while admiring our gallery filled with originals and limited edition prints framed by our experienced framers.

ADDRESS: Shop E, 3 Longwood St, Minyama, QLD 4575

ACCESS: Wheelchair access

PARKING: On-site parking

☎ 07 5444 0009 | ✉ sales@artframes.com.au

🌐 artframes.com.au | 📷 [sunshinecoastartframing](https://www.instagram.com/sunshinecoastartframing)

📱 [sunshinecoastartframinggallery](https://www.facebook.com/sunshinecoastartframinggallery)

OPEN: 10am - 4pm

Mooloolaba/Sippy Downs Art Trail

F	S	S	M	T	W	T	F	S	S
19	20	21	22	23	24	25	26	27	28

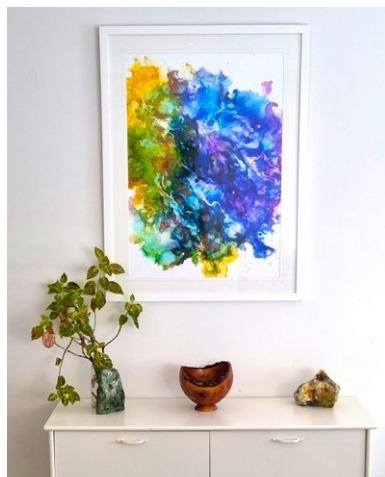

NESHAMAH SHINES

PAINTING

Roseanne is an emerging interpretive artist, who creatively explores the use of bright colours and mixed media to produce unique spirit-scapes in a way that vibrates with high level energy, impacting viewers on a physical, emotional and spiritual level.

ADDRESS: 2/22 Adelong Crescent, Buddina, QLD 4575

ACCESS: Steps

PARKING: Street parking

☎ 0410 458 801 | 🌐 neshamahshines.com

✉ roseanne@neshamahshines.com

📷 [neshamahshines](https://www.instagram.com/neshamahshines)

OPEN: 10am - 4pm

Mooloolaba/Sippy Downs Art Trail

F	S	S	M	T	W	T	F	S	S
19	20	21	22	23	24	25	26	27	28



MAGALI FEUGA

DRAWING & PAINTING

Guided by an enduring fascination for people, Magali's work explores the human experience and its emotional resonance through lively and expressive paintings. Whether they evoke femininity, cultural diversity, or identity, her approach is to use faces and figures as a window to tell stories and convey emotions to the viewers.

ADDRESS: 102 Point Cartwright Drive, Buddina, QLD 4575

ACCESS: Wheelchair access

PARKING: Street parking

☎ 0420 869 247 | 🌐 artbymag.com.au

✉ info.artbymag@gmail.com

📘 art by mag | 📷 art.by_mag

OPEN: 10am - 4pm

Mooloolaba/Sippy Downs Art Trail

F	S	S	M	T	W	T	F	S	S
19	20	21	22	23	24	25	26	27	28

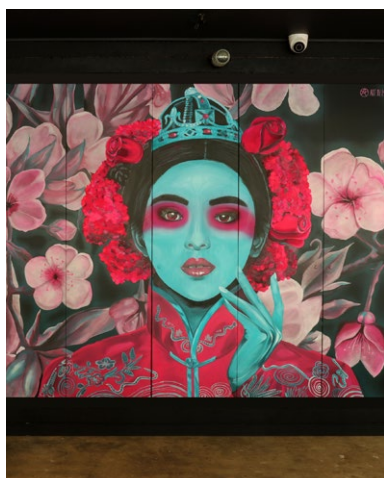

MIEKE VAN DEN BERG

DRAWING, INSTALLATION & SCULPTURE

Dutch-born interdisciplinary artist Mieke specialises in commission-based projects: public, private and commercial murals, 3D chalk art, custom artworks, workshops, set design, and prop & puppet making. Mieke expands into conceptual art, engaging in processes and material investigations through drawing, sculpture, installation and performance.

ADDRESS: 11 Linacre Street, Sippy Downs, QLD 4556

ACCESS: Wheelchair access

PARKING: On-site and street parking

☎ 0404 770 235 | 🌐 artbymieke.com

✉ artbymieke@gmail.com

📘 artbymieke | 📷 art_bymieke

OPEN: 10am - 4pm

Mooloolaba/Sippy Downs Art Trail

F	S	S	M	T	W	T	F	S	S
19	20	21	22	23	24	25	26	27	28

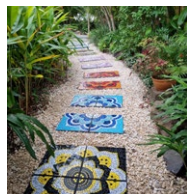

DENISE GEE

CERAMICS & MOSAICS

Denise has a passion for clay and creating beautiful pottery pieces and tiles to complement her mosaic work for the garden. She is inspired by her own garden and many birds that visit her Tanawha property. Denise has a love of colour and likes to incorporate this in her work. Come and visit her studio and stroll through her front garden to look at her recently completed mosaic lounge.

ADDRESS: 57 Mannikin Road, Tanawha, QLD 4556

ACCESS: Steps

PARKING: Street parking

☎ 0416 167 842 | ✉ dennisgeeg@gmail.com

📷 denisegeear | 📸 degees_pottery

OPEN: 10am - 4pm

Mooloolaba/Sippy Downs Art Trail

F	S	S	M	T	W	T	F	S	S
19	20	21	22	23	24	25	26	27	28

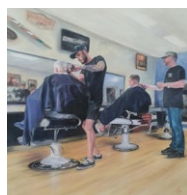
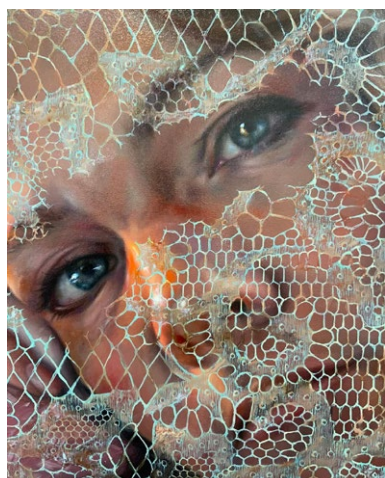

JAMES STICKLAND ART

DRAWING & PAINTING

Passionate about expressing his story telling through portraiture, Stickland has been rewarded as a multi national portrait finalist and local Kenilworth Arts Prize winner. Predominantly an oil painter but enjoys creating in all mediums.

ADDRESS: 127 Palmview Forest Drive, Palmview, QLD 4553

PARKING: Street parking

☎ 0418 110 534 | ✉ james.stickland@bigpond.com

📷 jamessticklandart | 📸 jamessticklandart

OPEN: 10am - 4pm

Mooloolaba/Sippy Downs Art Trail

F	S	S	M	T	W	T	F	S	S
19	20	21	22	23	24	25	26	27	28



KERRY IDE ILLUSTRATION

DRAWING & DIGITAL ART

Kerry's love of nature and the animal world shines through in her illustrations. She loves to capture the cheekiness of our native birds and animals. Using a mixed media approach, Kerry combines her hand drawn images with digital colouring techniques. Kerry has also developed a range of products featuring her work.

ADDRESS: 3 Greenwood Place, Little Mountain, QLD 4551

PARKING: Street parking

☎ 0438 911 306 | 🌐 kerryide.com.au

✉ kerryide@bigpond.com

📘 [kerryideillustration](#) | 📷 [kerryideillustration](#)

OPEN: 10am - 4pm

Caloundra Art Trail

F	S	S	M	T	W	T	F	S	S
19	20	21	22	23	24	25	26	27	28

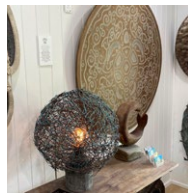

DAMIEN LANGE

INSTALLATION, PAINTING & SCULPTURE

Damien Lange has been creating ocean art paintings and installations since 1986 using mixed media such as torn fabrics, acrylics, wood, wire, metal and carved surfboards, and screen printing – mostly using repurposed or rejected materials. Damien has a studio in Moffat Beach on the Sunshine Coast exhibiting some recent works.

ADDRESS: 67 George Street, Moffat Beach, QLD 4551

ACCESS: Wheelchair access

PARKING: Street parking

☎ 0409 267 639 | 🌐 dlange.com.au

✉ hello@dlange.com.au | 📷 [@dlangeart](#)

OPEN: 10am - 4pm

Caloundra Art Trail

F	S	S	M	T	W	T	F	S	S
19	20	21	22	23	24	25	26	27	28

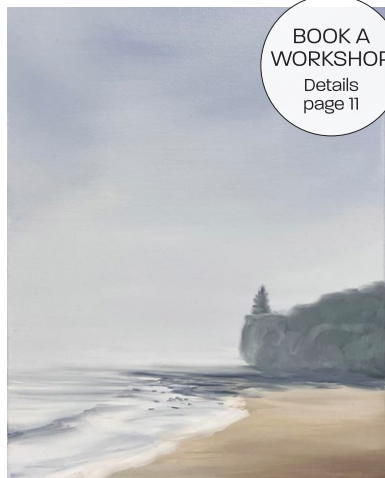

BOOK A
WORKSHOP
Details
page 11



TARA SAGE FINE ART

PAINTING

Tara's paintings capture the serenity of coastal landscapes through realistic seascapes and expressive abstracts. Her studio consists of a gallery and homewares shop, as well as a large studio space where she creates her artwork and hosts workshops.

ADDRESS: Shop 2, 147 Grigor Street West,
Moffat Beach, QLD 4551

ACCESS: Wheelchair access

PARKING: Street parking

☎ 0459 752 820 | 🌐 tarasage.com

✉ tara@tarasage.com

📱 tarasageart | 📷 tarasageart

OPEN: 10am - 4pm

Caloundra Art Trail

F	S	S	M	T	W	T	F	S	S
19	20	21	22	23	24	25	26	27	28

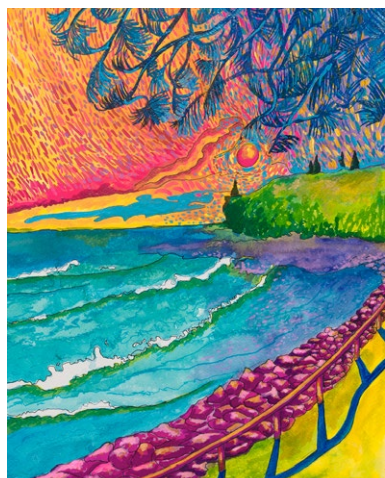

SHELLEY HARKNESS ART

DRAWING & PAINTING

Shelley is drawn to nostalgia of the glorious little beach shacks that dot the coastal fringes of the coast. Shelley is currently exploring other coastal themes like landscape and botanicals and enjoys working in acrylic on canvas and drawings on paper. Her work is both vibrant and colorful.

ADDRESS: 106 Roderick Street, Moffat Beach, QLD 4551

PARKING: Street parking

☎ 0414 311 413 | ✉ micheleharkness@bigpond.com

📱 shelley_harkness_art | 📷 shelley_harkness_art

OPEN: 10am - 4pm

Caloundra Art Trail

F	S	S	M	T	W	T	F	S	S
19	20	21	22	23	24	25	26	27	28

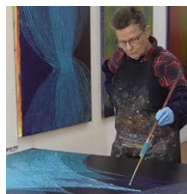
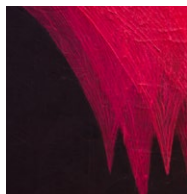

MARGARET ELLEN TURNER

PAINTING

Margaret Ellen Turner has an extensive and recent exhibition profile, has won significant art awards and is represented in private collections. She trained as a sculptor and now paints... "while on a flat surface the paintings are still concerned with scale and depth". She also mentors fledgling artists.

ADDRESS: 19 Queen Street, Moffat Beach, QLD 4551

ACCESS: One step up into the studio

PARKING: On-site parking

☎ 0434 884 884 | 🌐 margaret-turner.com.au

✉ margaretellenturner@bigpond.com

📷 [mizmargaretellenturner](https://www.instagram.com/mizmargaretellenturner)

OPEN: 10am - 4pm

Caloundra Art Trail

F	S	S	M	T	W	T	F	S	S
19	20	21	22	23	24	25	26	27	28



CALOUNDRA REGIONAL GALLERY

GALLERY

Caloundra Regional Gallery presents a dynamic exhibition program featuring leading national and local artists, complemented by immersive public programs, educational programs, tours and events. Regional and national artisans are showcased in the Gallery Store.

ADDRESS: 22 Omrah Avenue, Caloundra, QLD 4551

ACCESS: Wheelchair access

PARKING: On-site parking

☎ 07 5420 8299 | 🌐 gallery.sunshinecoast.qld.gov.au

✉ gallery@sunshinecoast.qld.gov.au

📍 [caloundraregionalgallery](https://www.facebook.com/caloundraregionalgallery) | 📷 [caloundraregionalgallery](https://www.instagram.com/caloundraregionalgallery)

OPEN: 10am - 4pm Tues - Fri & 10am - 2pm Sat & Sun

Caloundra Art Trail

F	S	S	M	T	W	T	F	S	S
19	20	21	22	23	24	25	26	27	28

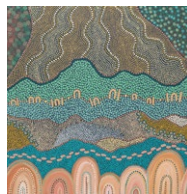

BRIAR BLOOMS BOUTIQUE

PAINTING

Domica is a Palawa woman and contemporary Aboriginal artist. Originally a secondary school teacher, now finding her path exploring stories from past ancestors. Domica uses this and extends into her works, utilizing a contemporary vibrant style combined with some traditional elements to tell stories, share experiences and connections through art.

ADDRESS: Shop 4, 90 Bulcock St, Caloundra, QLD 4551

ACCESS: Wheelchair access

PARKING: Street parking

☎ 0400 949 085 | 🌐 briarblossoms.com.au

✉ bymeekaart@gmail.com | 📷 by_meeka

OPEN: 10am - 4pm

Caloundra Art Trail

F	S	S	M	T	W	T	F	S	S
19	20	21	22	23	24	25	26	27	28



BOOK A
WORKSHOP
Details
page 11



JENNY NEWBOUND

DRAWING, PAINTING & MIXED MEDIA

International award winning artist Jenny Newbound has an affinity with nature which is reflected in her vivid watercolours. Jenny's paintings have a spontaneity and exuberance. Lashings of colour on texture, the works are strong, fresh and instinctive. Since moving to the Sunshine Coast her work is developing new strengths.

ADDRESS: 19 Scartree Street, Pelican Waters, QLD 4551

ACCESS: Wheelchair access

PARKING: Street parking

☎ 0437 363 423 | 🌐 jennynewboundartist.com

✉ jenalan31@bigpond.com | 📷 jennynewbound

OPEN: 10am - 4pm

Caloundra Art Trail

F	S	S	M	T	W	T	F	S	S
19	20	21	22	23	24	25	26	27	28

By Appointment



KARAN GERARD ART

PAINTING

Karan's watercolours demonstrate the spontaneity and whimsy you can achieve by using brilliant colours and layering using techniques such as negative painting and hot wax. Instead of focusing on realism, Karan paints to achieve a mood, a sense, a feeling.

ADDRESS: 22 Campbellville Circuit,

Pelican Waters, QLD 4551

PARKING: Street parking

☎ 0414 621 281 | 🌐 aaaart.online/karan-gerard

✉ karan.gerard@me.com

📘 karangerardart | 📷 karangerard

OPEN: 10am - 4pm

Caloundra Art Trail

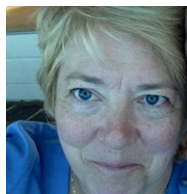

F	S	S	M	T	W	T	F	S	S
19	20	21	22	23	24	25	26	27	28

Check us out!

On our website: aaaart.online
 On Instagram: [@aaaart.online](https://www.instagram.com/aaaart.online)
 On Facebook: [#artistsallianceaustraliainc](https://www.facebook.com/artistsallianceaustraliainc)
 We are 30 professional Sunshine Coast Artists

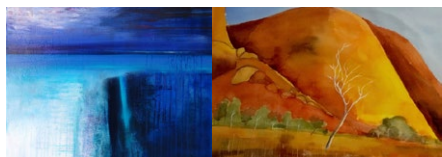
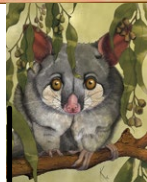

or join us!



- 5 member exhibitions per year
- online gallery/store
- regular social media campaigns
- 10% commission on sales

For more information email: artistsallianceaustraliainc@gmail.com
 0414 621 281. artists assisting artists



TRICIA WHEATSTONE

PAINTING

Patricia loves to create paintings with elements of fun, and is inspired by the patterns she sees in her surroundings, aerial viewpoints, and colour in its infinite variations and intensities. Her favourite subjects are abstracts, quirky people, pots and flowers. You are most welcome to visit her studio.

ADDRESS: 2 Tooringoor Close, Pelican Waters, QLD 4551

PARKING: Street parking

☎ 0401 916 113 | 🌐 wheatstonegallery.com

✉ tricia.wheatstone@gmail.com

📍 [wheatstonegallery](https://www.facebook.com/wheatstonegallery)

OPEN: 10am - 4pm

Caloundra Art Trail

F	S	S	M	T	W	T	F	S	S
19	20	21	22	23	24	25	26	27	28

EPM PRINT GROUP



Your print & communications **partner.**

OFFSET & DIGITAL
PRINTING

ONLINE PRINT
MANAGEMENT

PROMOTIONAL
PRODUCTS

DIRECT MAIL
VARIABLE DATA

IN-HOUSE DESIGN
SERVICES

SIGNAGE & LARGE
FORMAT PRINTING

P: 07 5479 1659 | epmprint.au
quotes@epmprint.com.au



→ NOTES

This image shows a single sheet of white paper with horizontal ruling lines. The lines are evenly spaced and run across the width of the page. There are no margins, text, or other markings on the paper.

FESTIVAL

where *art* inspires *fashion*



A U S T R A L I A N
W E A R A B L E
ART
f e s t i v a l
2023

FRIDAY 11 AUGUST 6PM
SATURDAY 12 AUGUST 12PM & 6PM

VENUE 114
114 Sportsmans parade, Bokarina, Sunshine Coast, QLD

With 40 national and international artworks to take to the runway, this is a spectacular show where high-end fashion and the sculptural world of art collide together.

For more information visit:
australianwearableart.com.au

TICKETS ON SALE NOW. BOOK TODAY. ►

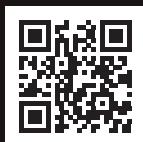

ARTSCOAST



Sunshine Coast
COUNCIL

ARTS
COAST

PROUDLY A FOUNDATION PARTNER
OF HORIZON FESTIVAL

HORIZON
FESTIVAL

25 AUG - 3 SEP 2023

HORIZONFESTIVAL.COM.AU

230714 03/23 Image: Looks Like A Tourist by Daniele Constance
at Cotton Tree Beach, Kabi/Kabi Country, Horizon Festival 2022.